

Daily Coordination Meeting



14:00 Sign In

Daily Coordination Meeting

General Topics:





HOFFMAN CONSTRUCTION COMPANY



UTILITY LEVEL TRUSS

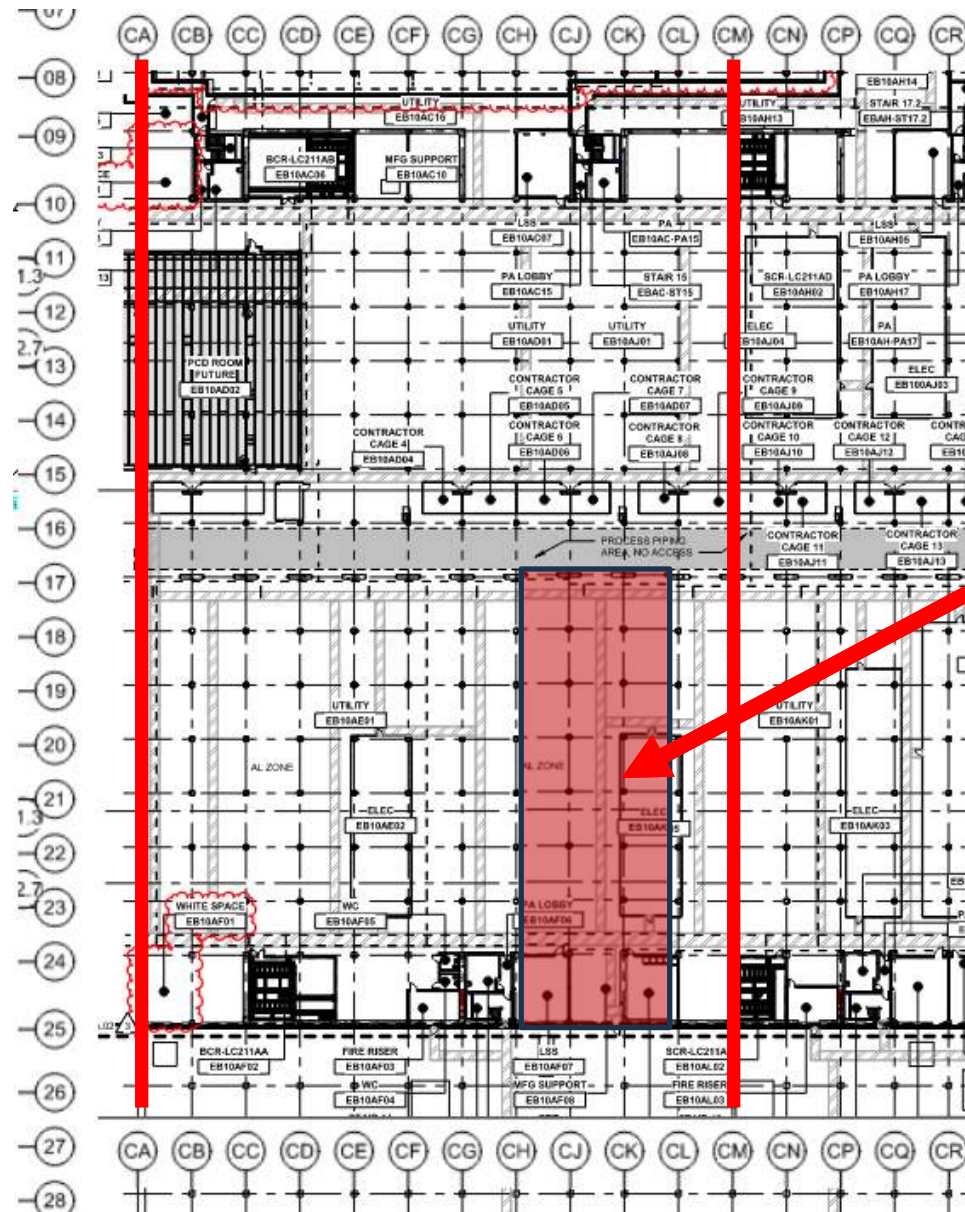

TRUSS SET
7W
8/29
Start 4:00am



LESICO

Press. Test

GN2

8/29

From 17:00

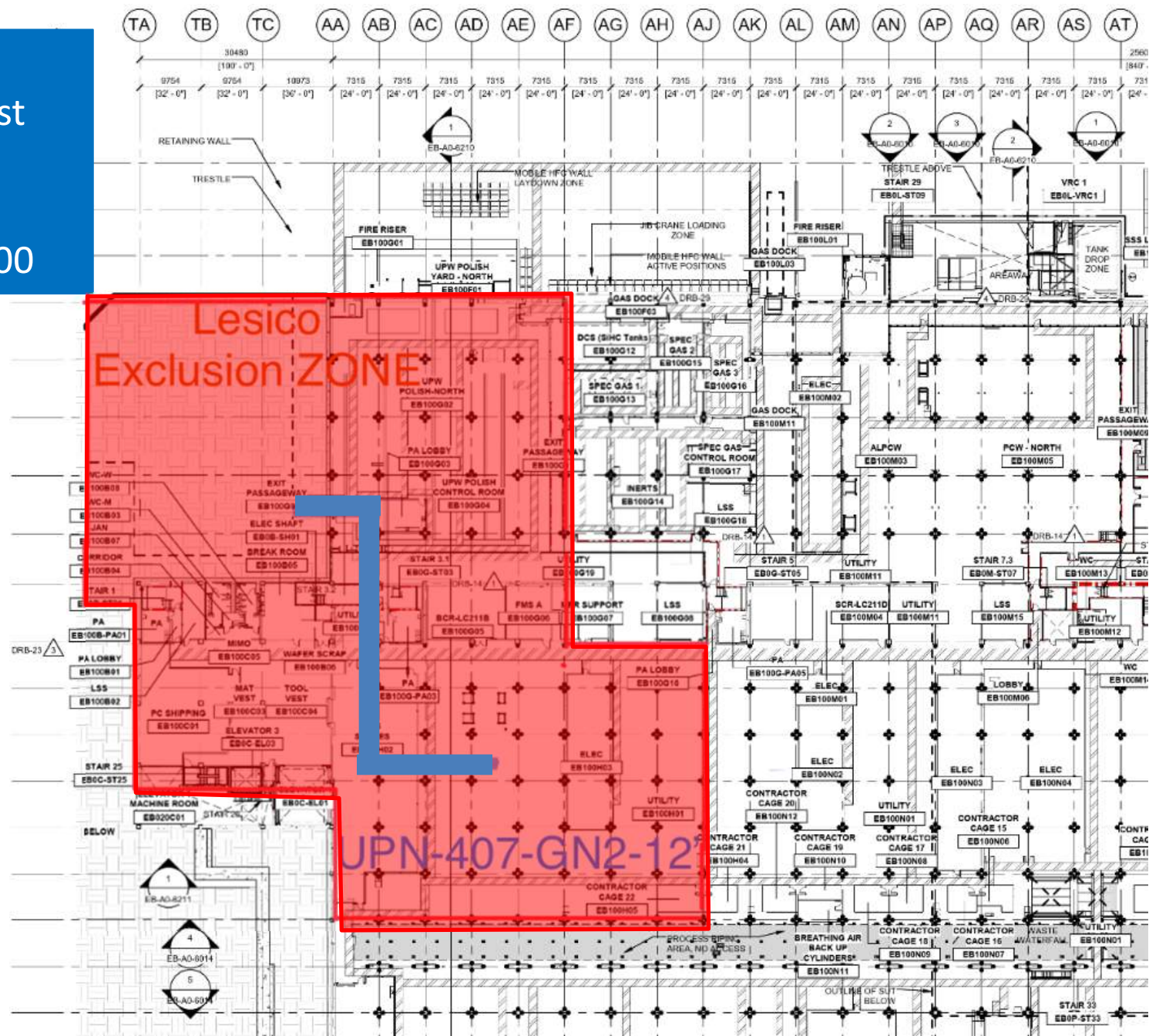



UTILITY LEVEL MOD1

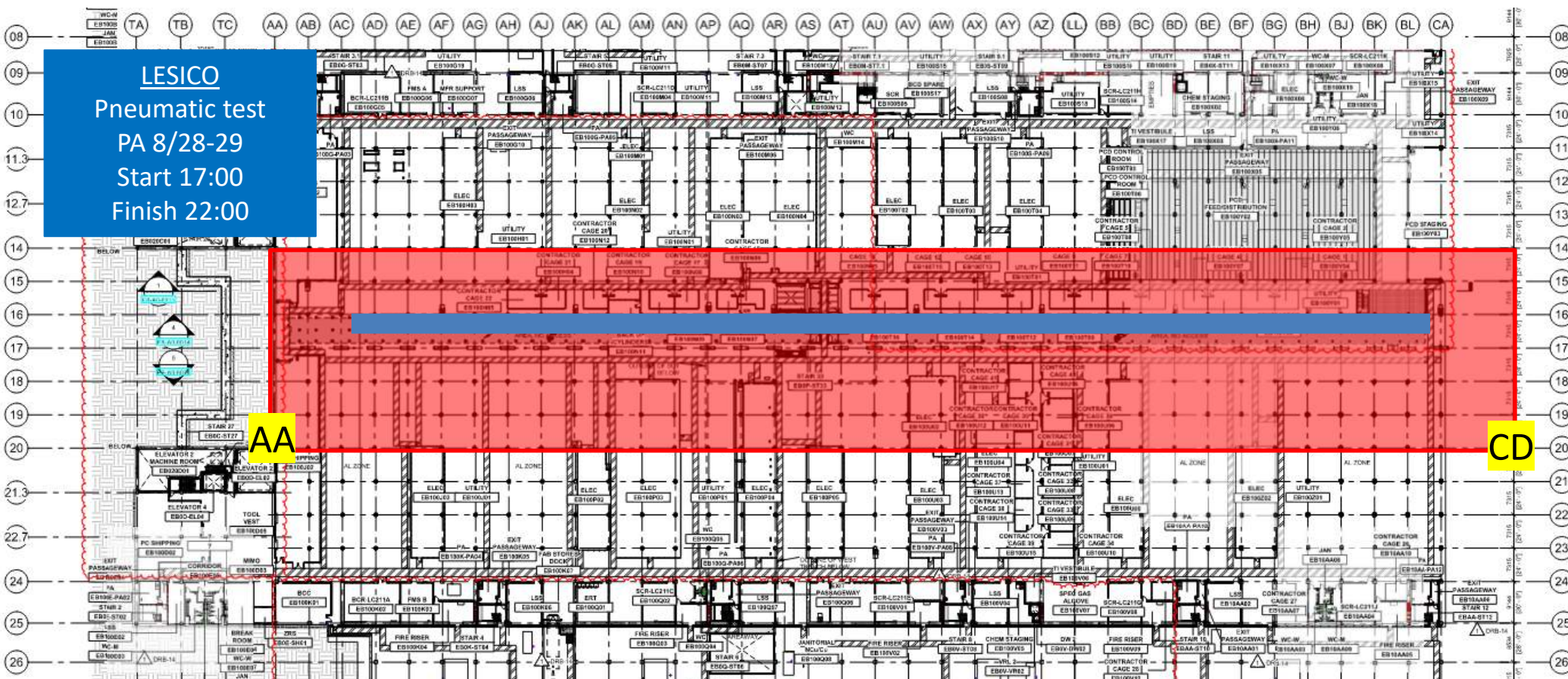



HOFFMAN CONSTRUCTION COMPANY



SUT LEVEL

LESICO
Pneumatic test
PA 8/28-29
Start 17:00
Finish 22:00

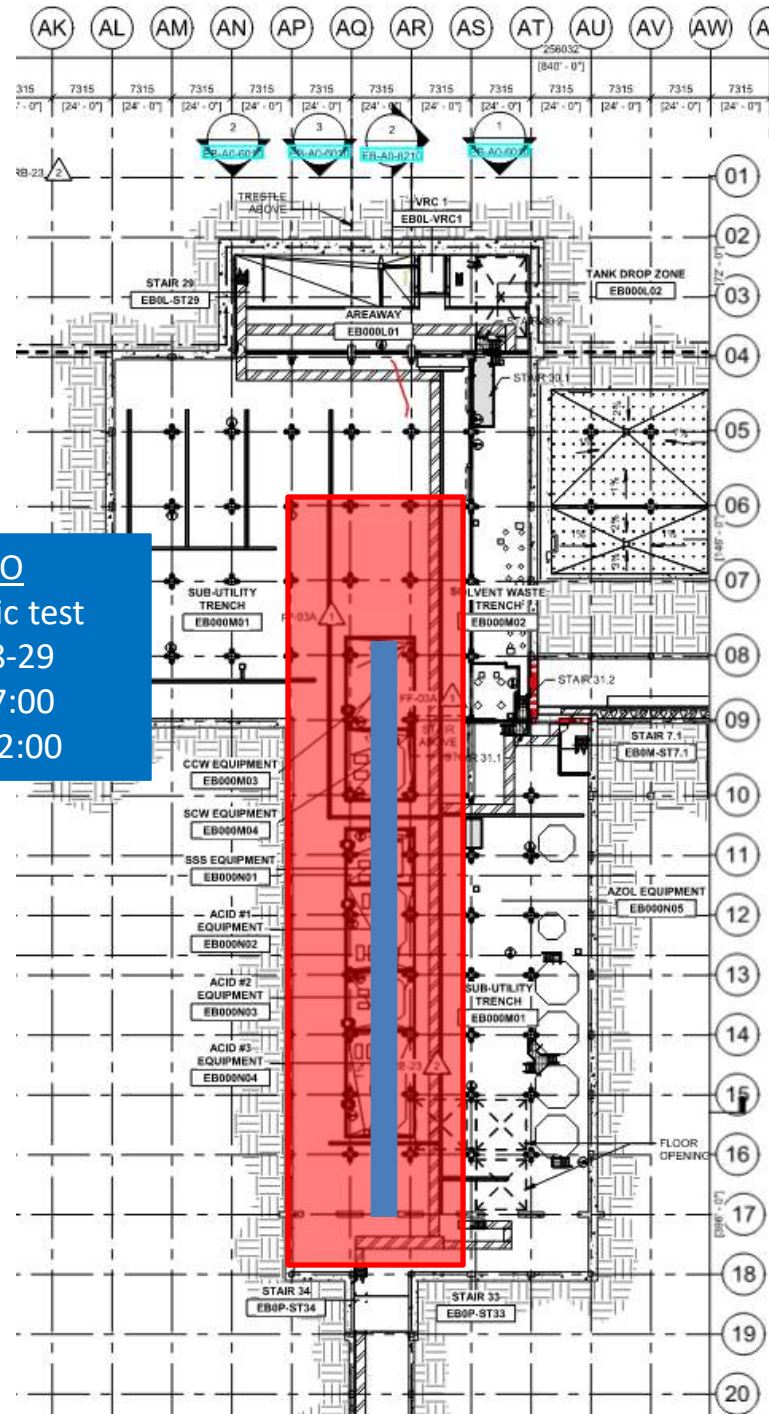



HOFFMAN CONSTRUCTION COMPANY



UTILITY LEVEL MOD1

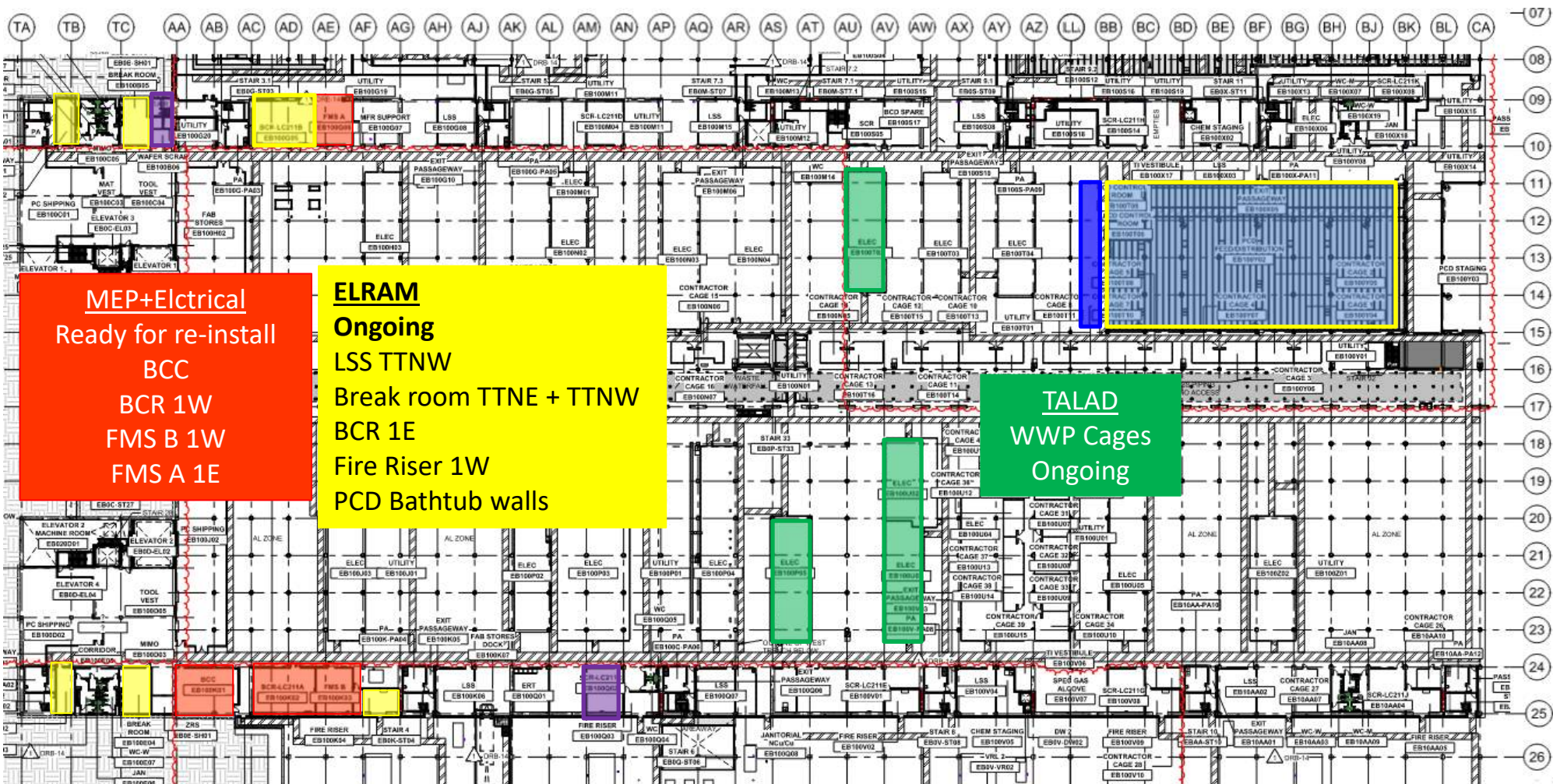



UTILITY LEVEL MOD2

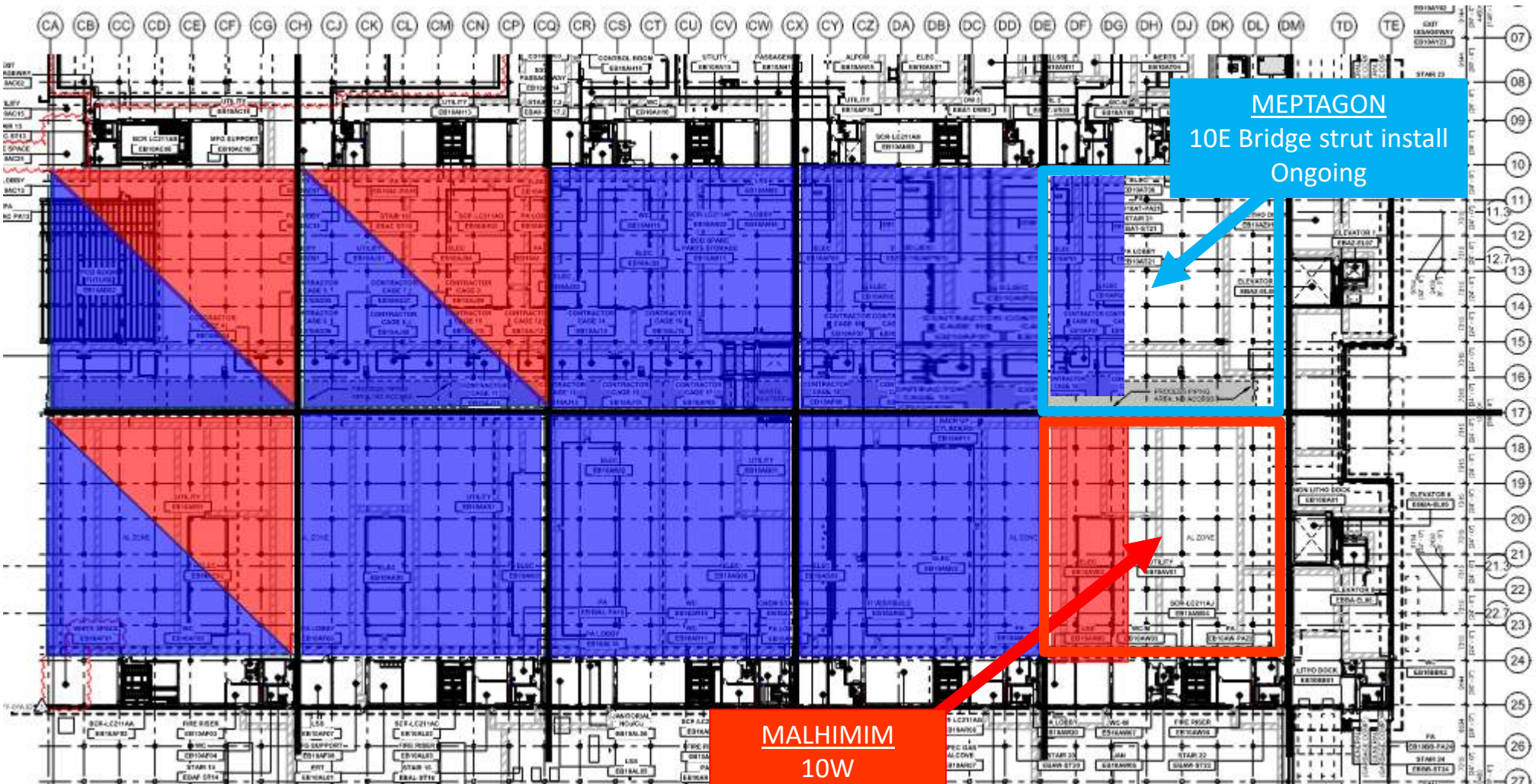

MEPTAGON
10E Bridge strut install
Ongoing

MALHIMIM
10W
Sprinklers install

SUBFAB BUILDOUT MOD 1

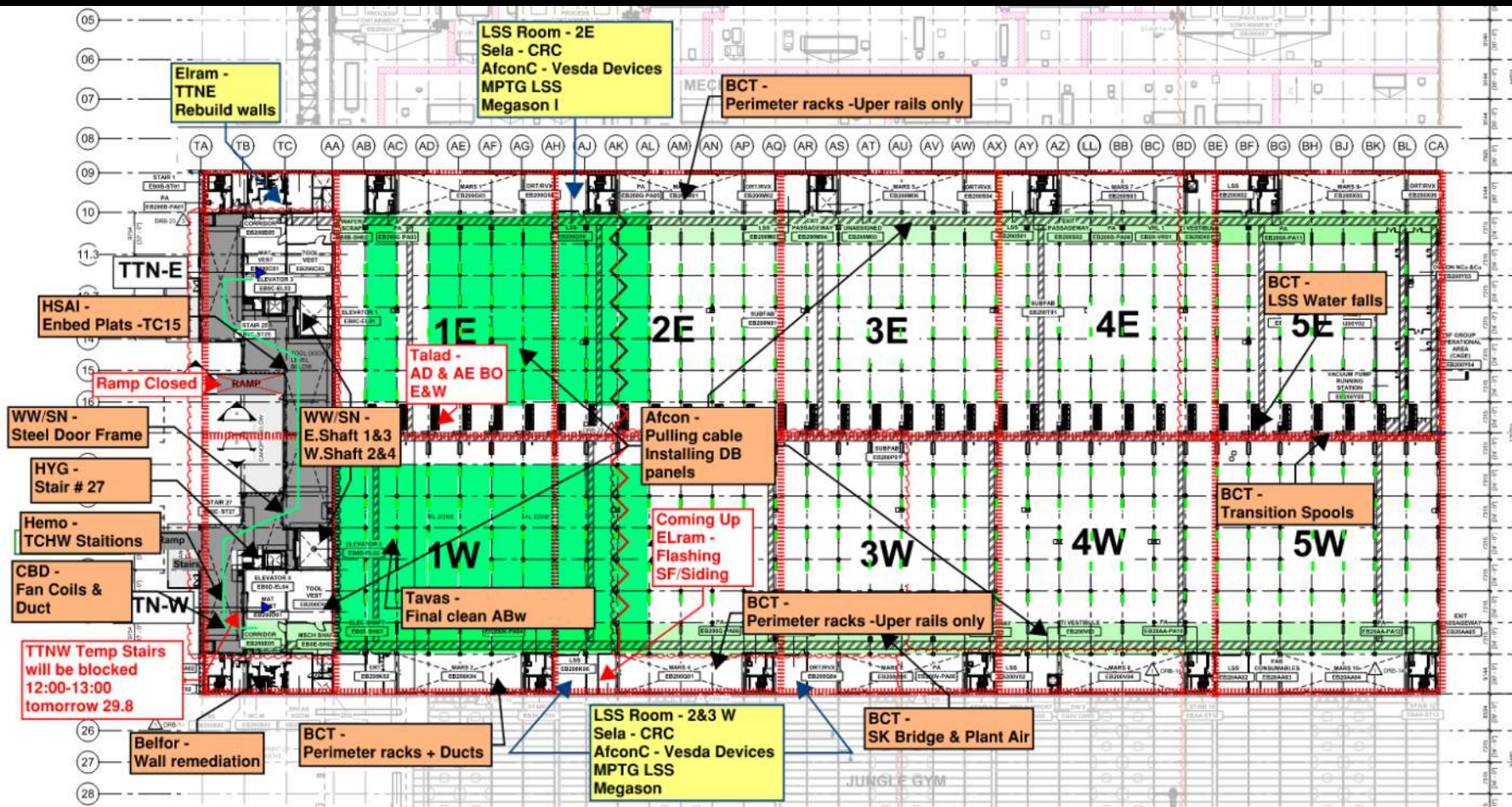

SUBFAB BUILDOUT MOD 2

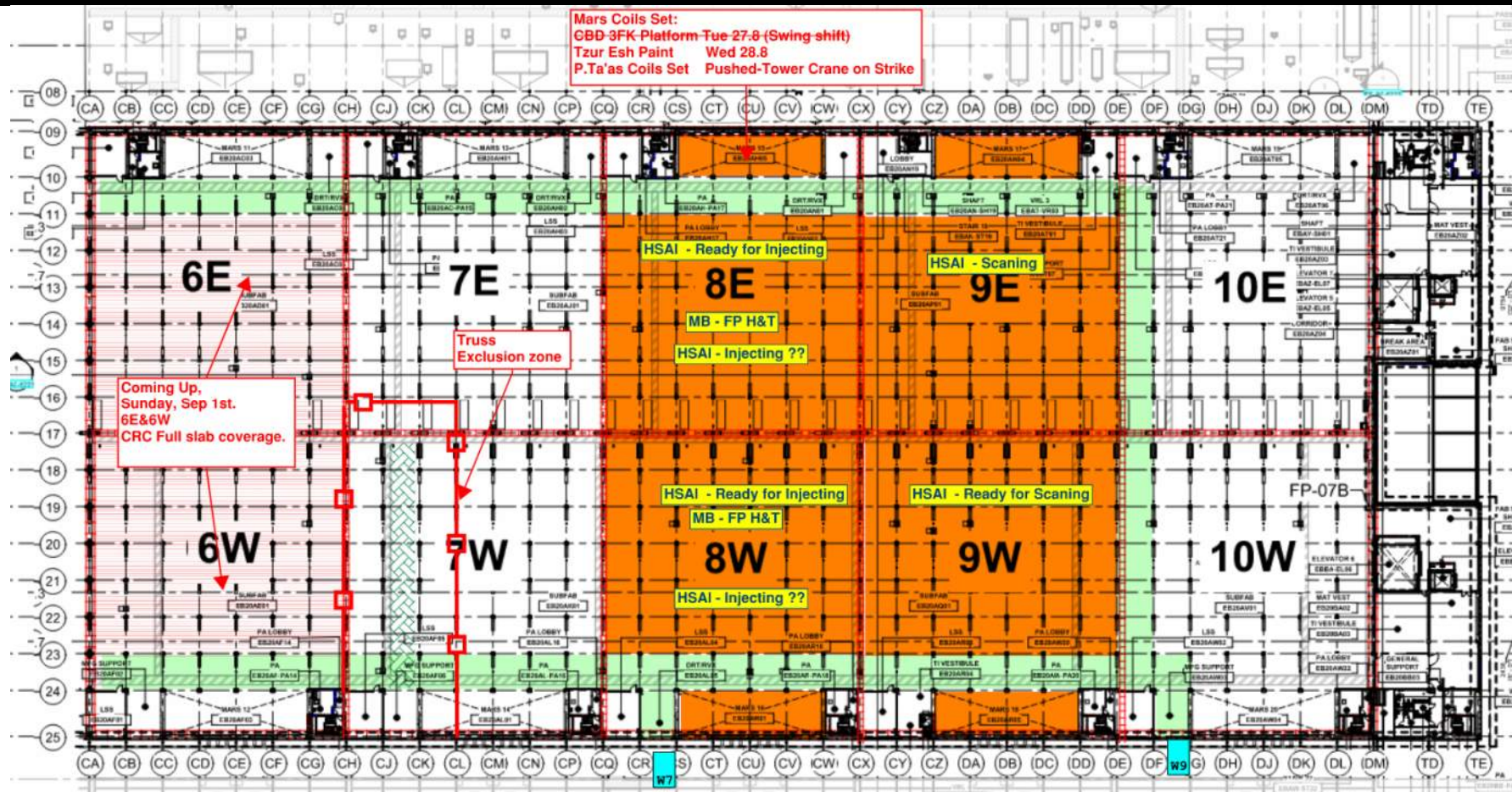

SUBFAB CRC TOPCOAT

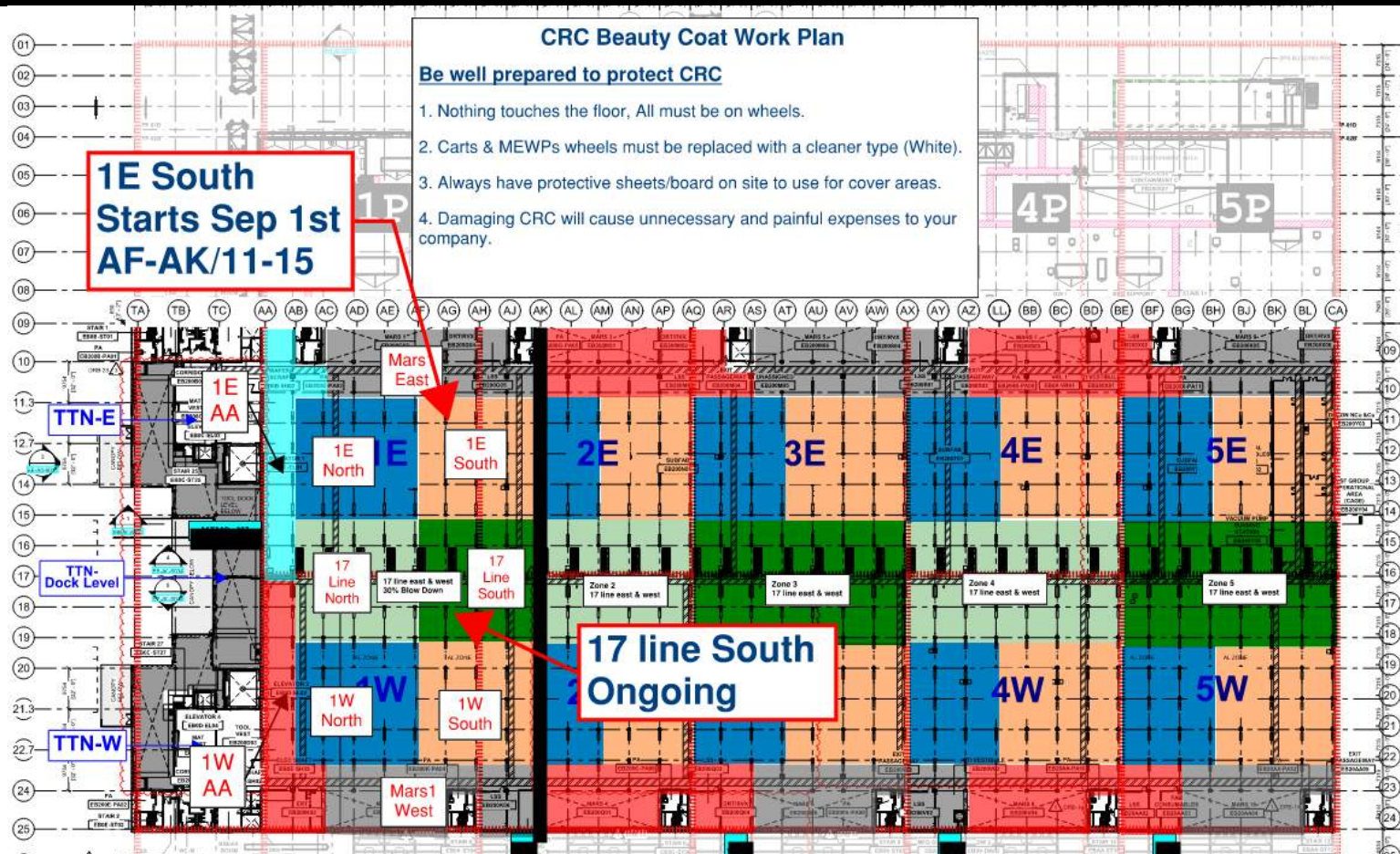



NTTE/W

WW/SN - west side welding tabs and replacing beams
Elram - East/West floor done QA/QC
SK - east side pipes needs to be completed
HYG - East to finish steel.
West receiving material

Belfor TA-TC line

CR level:

Afcon - Cable trays, modules and stickers 1W,2E, 2W,3E,3W
MB- 1E drops, 1W drops. 2E- drops
Elram - 10, 24 columns/shaft walls. AA line column wraps
WW/JS - 17-18 line added beams+ AS south stocker beams
Meptagon - I&C 1E
D&P - Ceiling rods 1E, 5E blades install.
Tzur-esh - 24-25 lines. 4E-4W blades
HYG- 5W Litho crane steel
PT - Duct prep for test AA-AH east
Talad- 1W holes drilling

CRC AA-AK/12-17 ongoing

Sela: Shot blast

WW36 moving to 1W

2E

3E

4E

5E

F B BALLROOM

1W

2W

3W

4W

5W

Link

RP - FP 5RA level

MB - Upper level fire protection piping
Pach taas - exhaust duct install and tie in

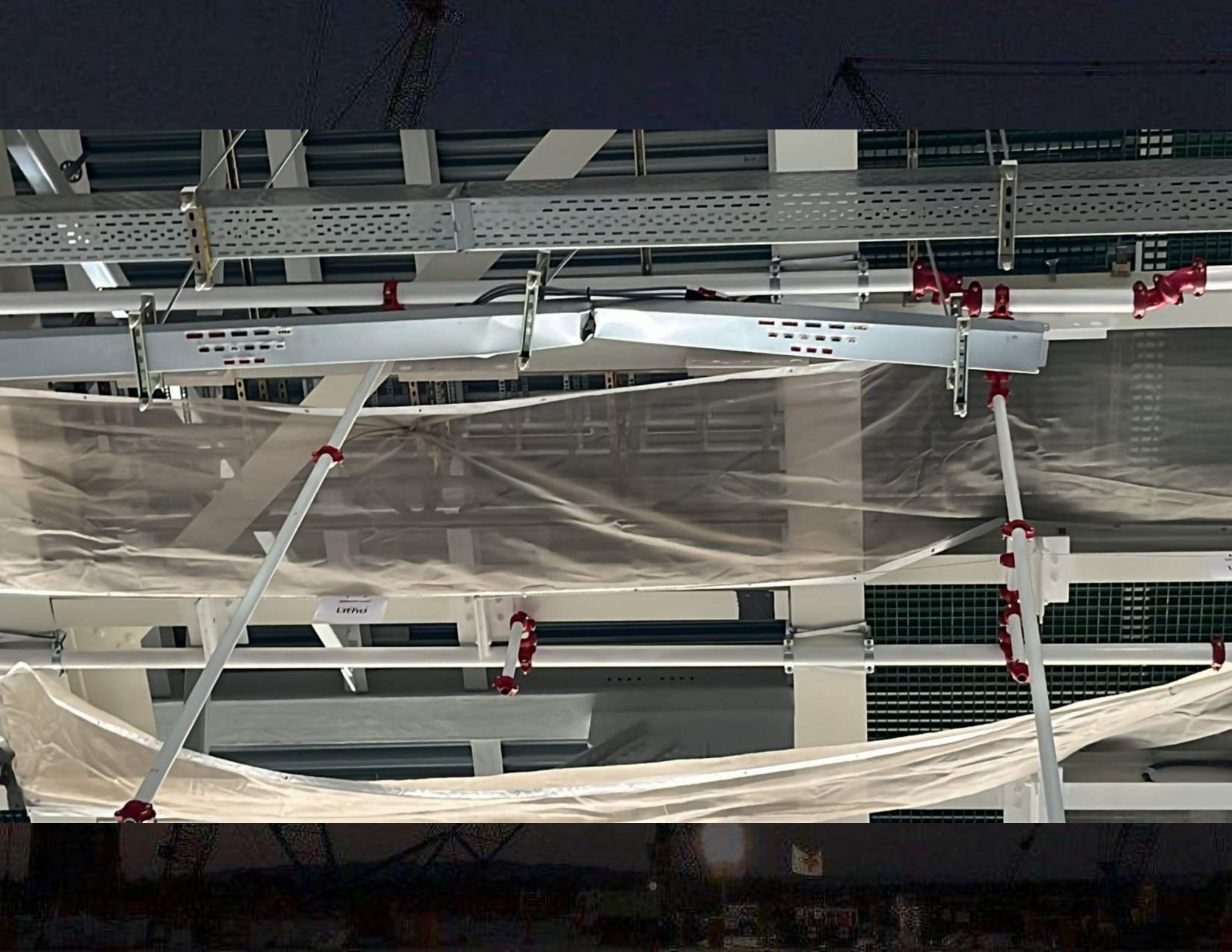

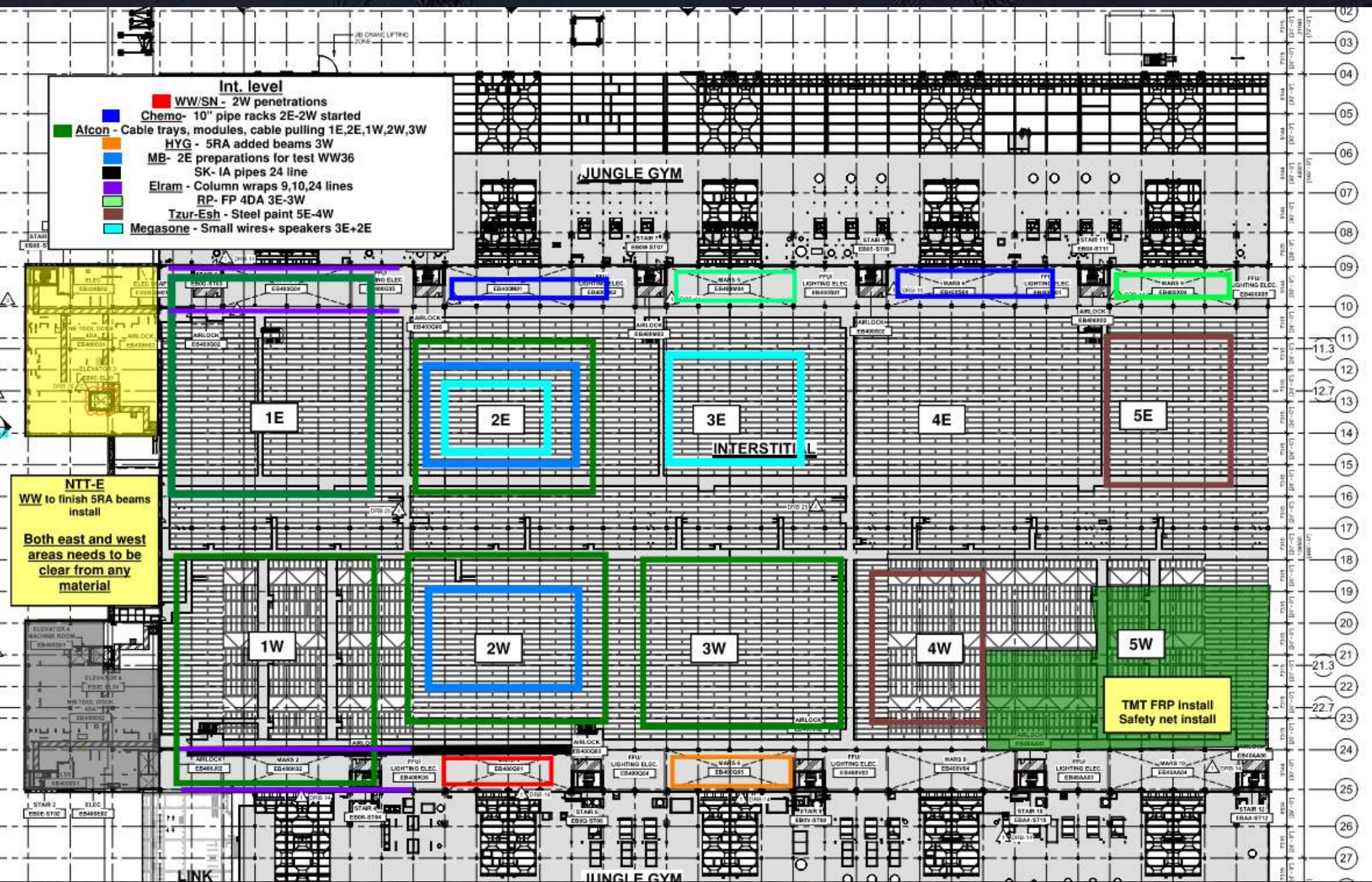



9-10 AND GRID 24-25 SUPPORT STEEL SHOWN THIS SHEET PER ERECTION PROCEDURE SHOWN ON SHEETS XAF.03A.1, XAF.03A.5, AND XAF.03A.9.

7 SUPPORT STEEL PER ERECTION PROCEDURE SHOWN ON SHEETS XAF.03B.1 AND XAF.03B.5.

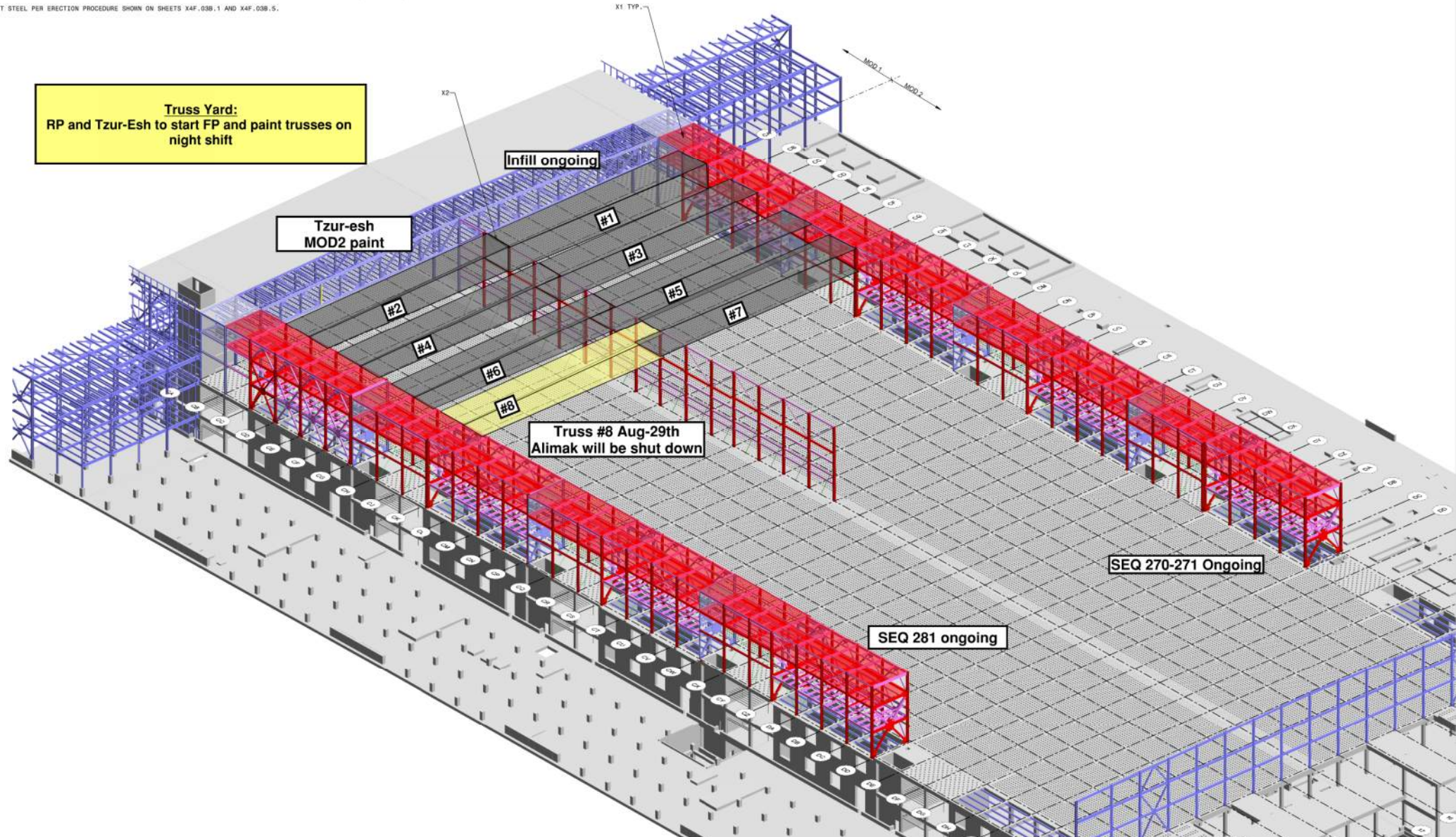

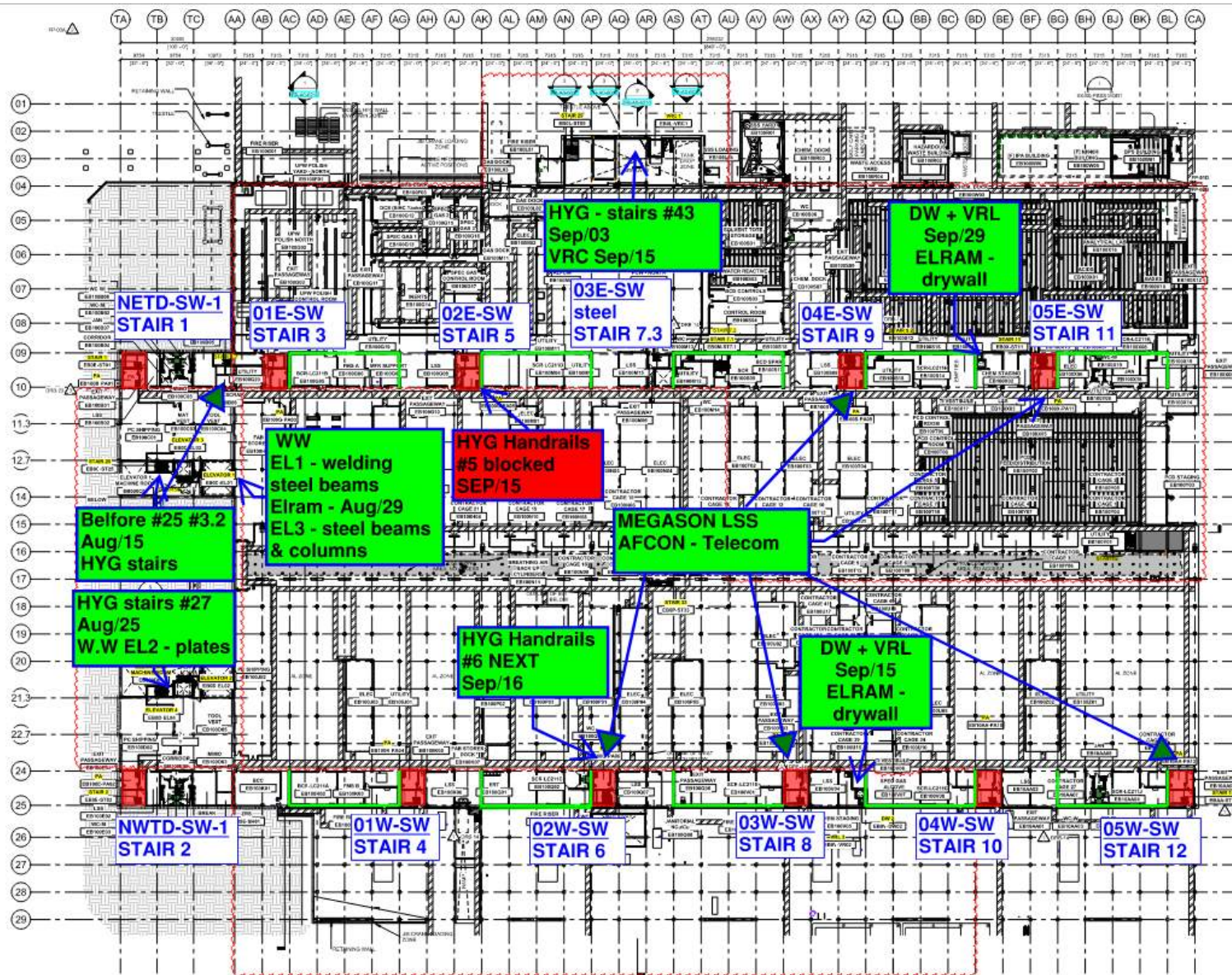

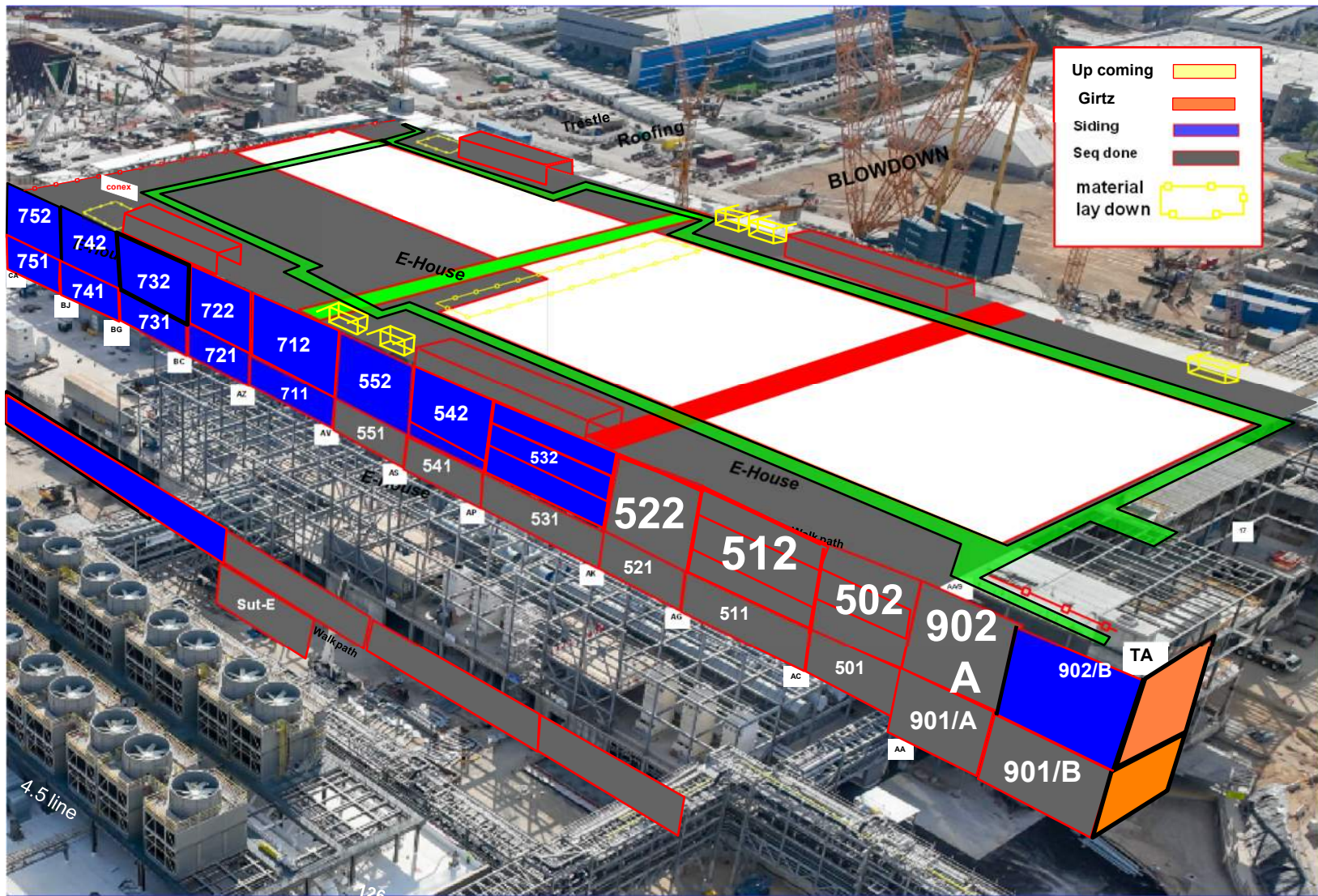

Walkpath

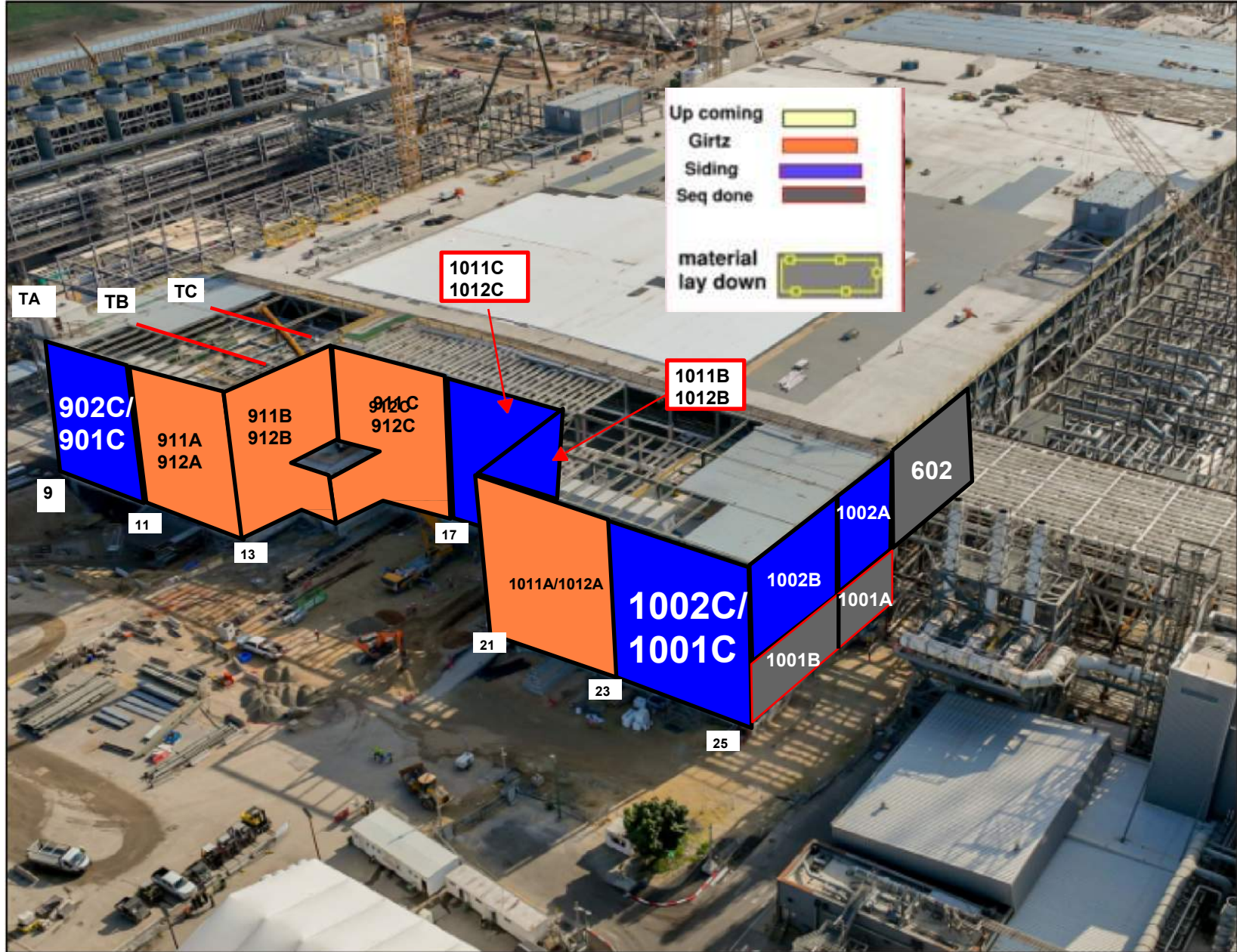

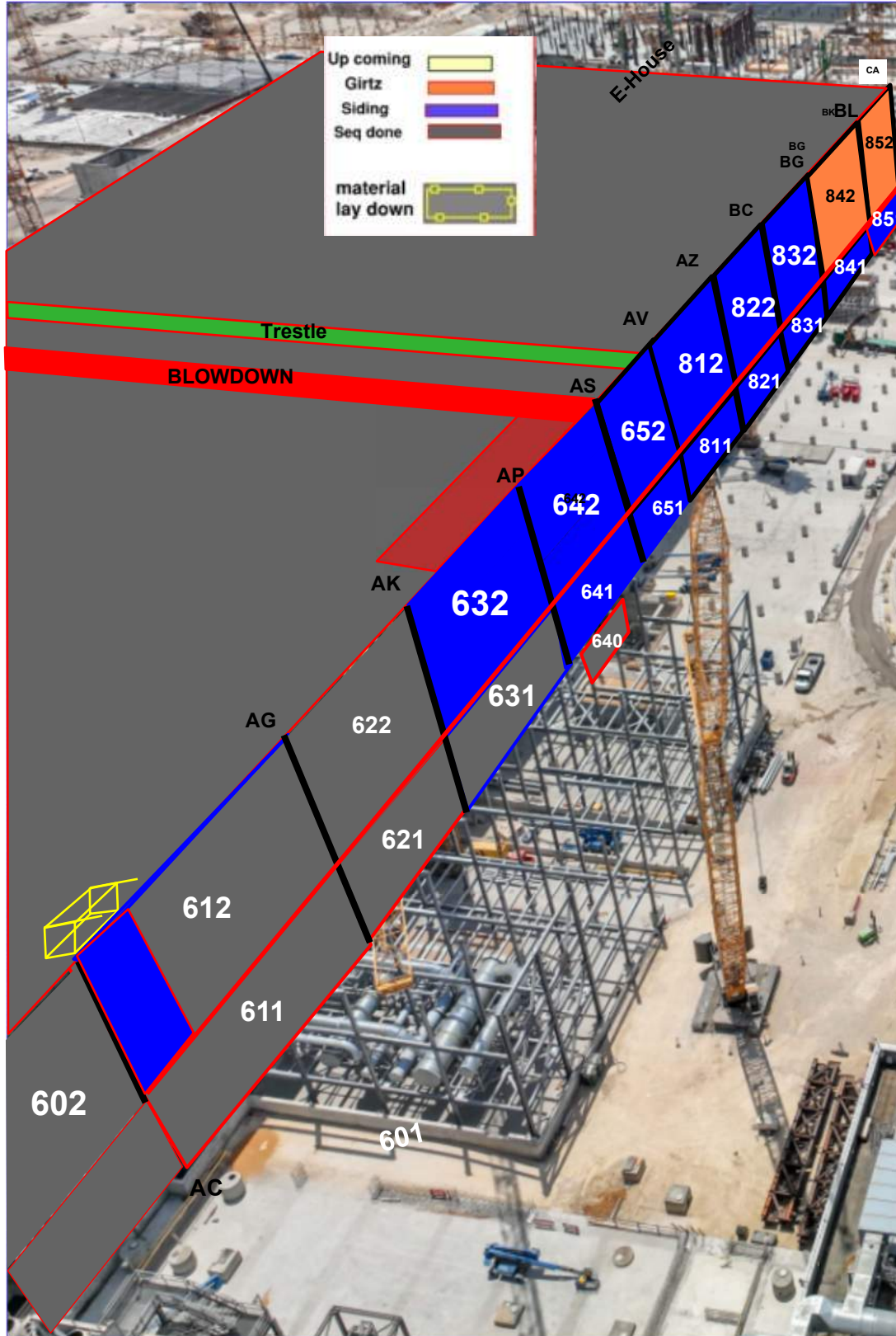

Siding - West FAB - JYG

BLOWDOWN 30%

[illegible]

Siding - East FAB - PSSS

BLOWDOWN 30

[illegible]

PSSS-UL

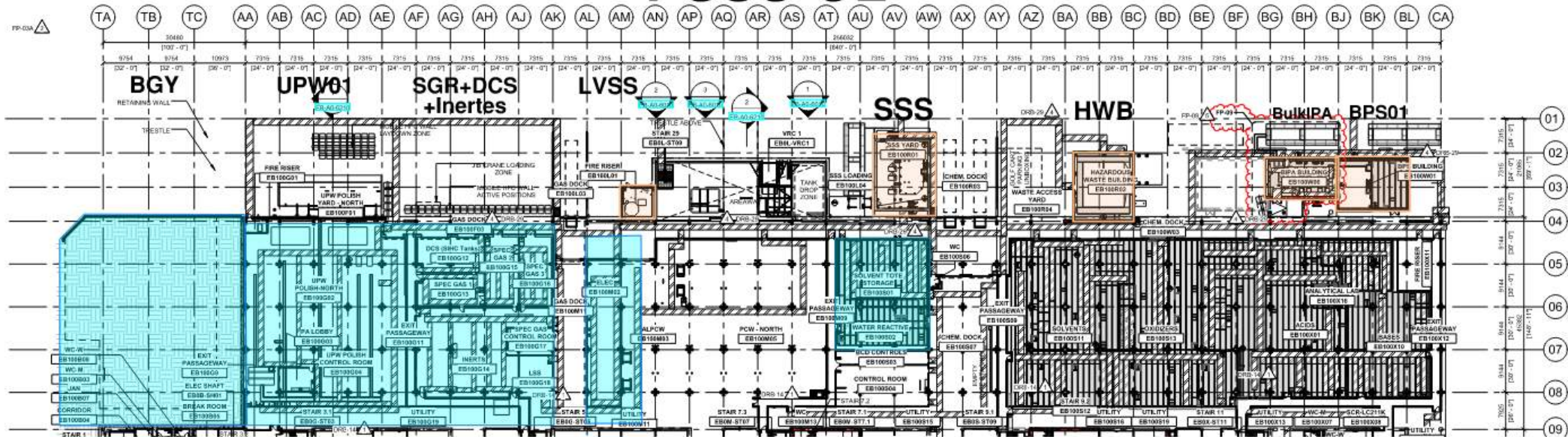

PSSS-Roof(MOD01)

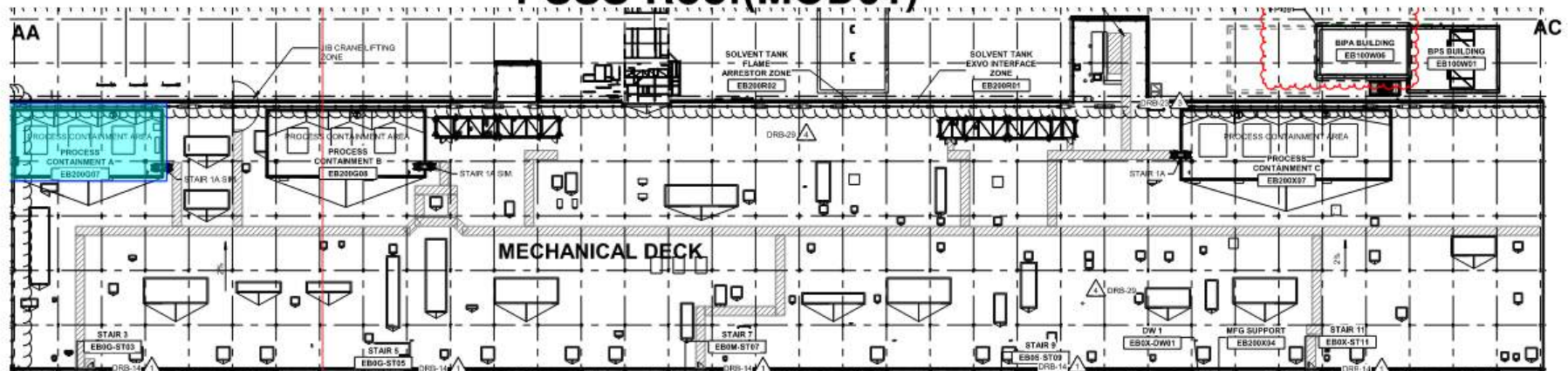



WJG 01J, 02J LIFT 2 & 3

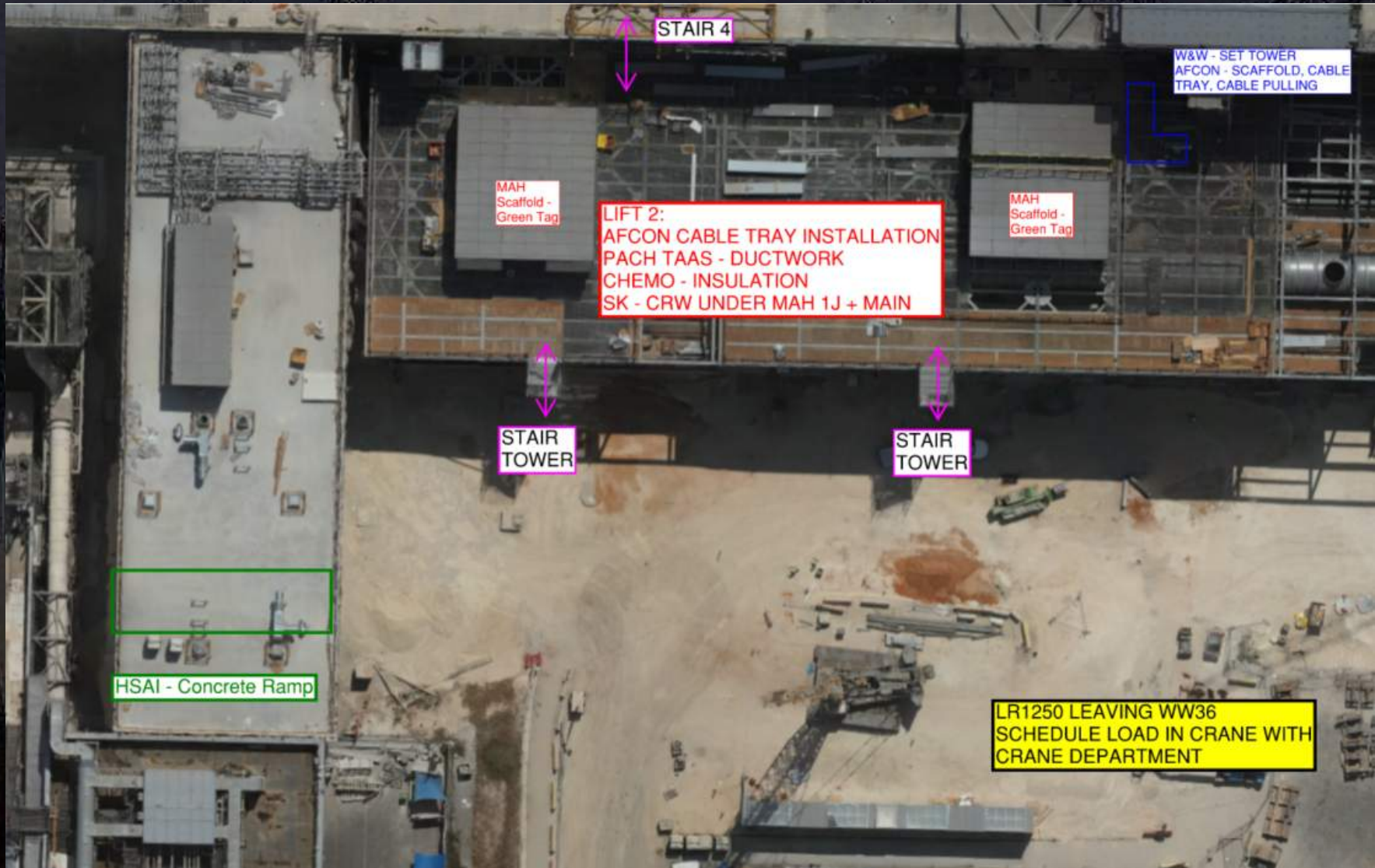



WJG 03J, 04J, 05J LIFT 2 & 3



WJG UTILITY LEVEL BUILD OUT

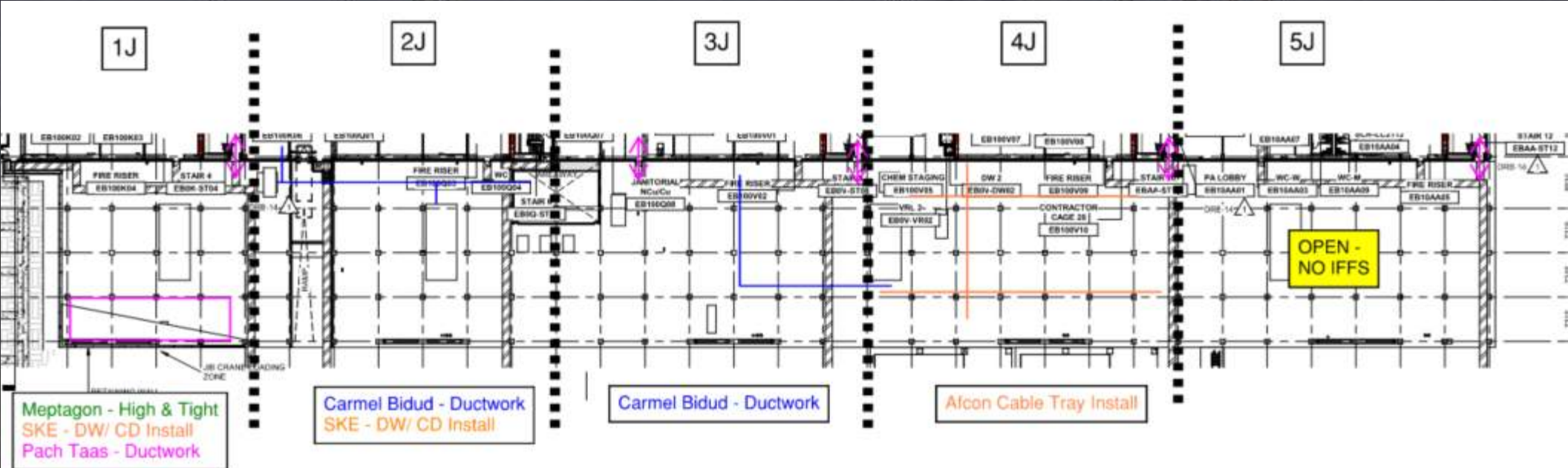

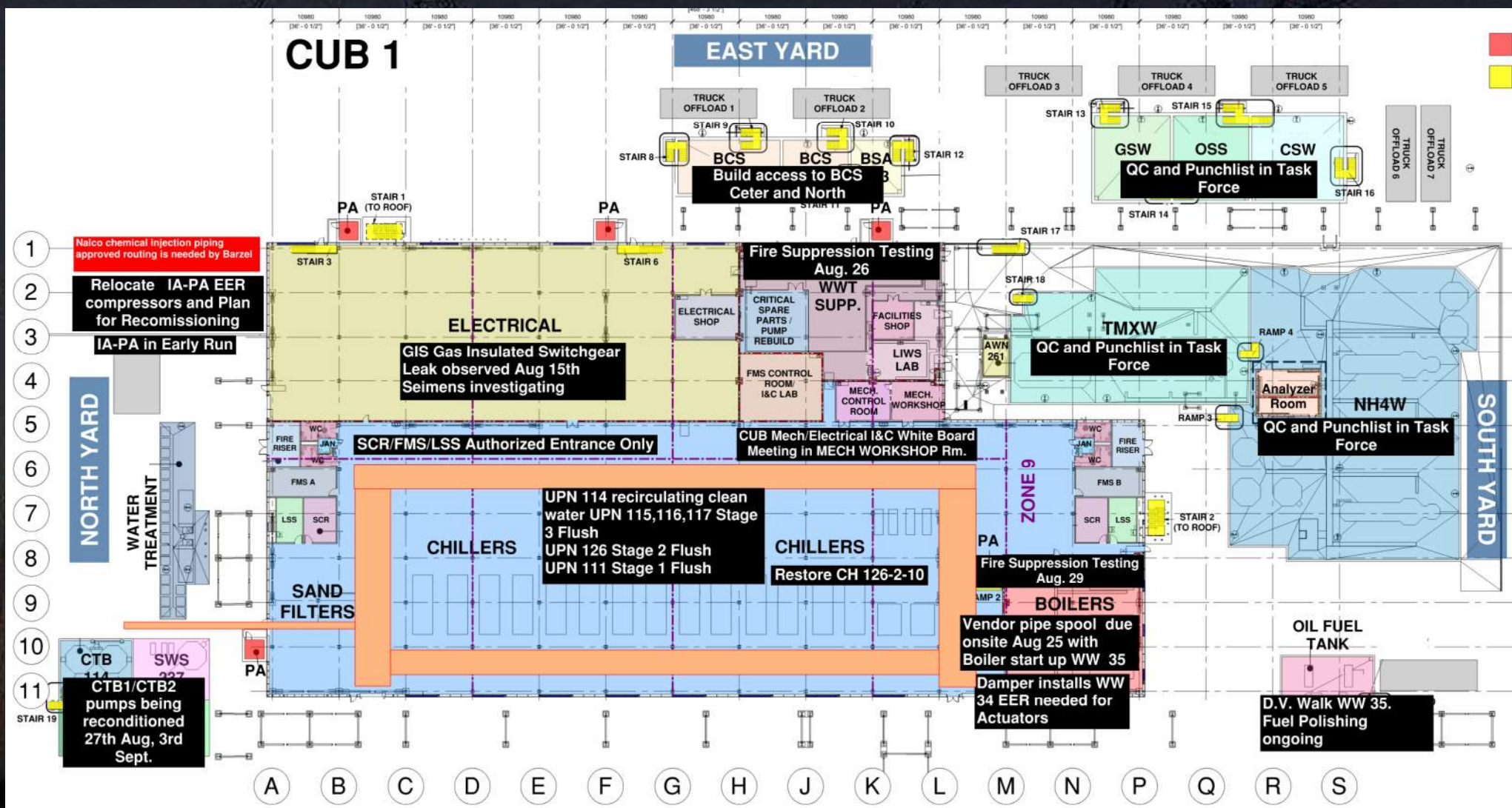

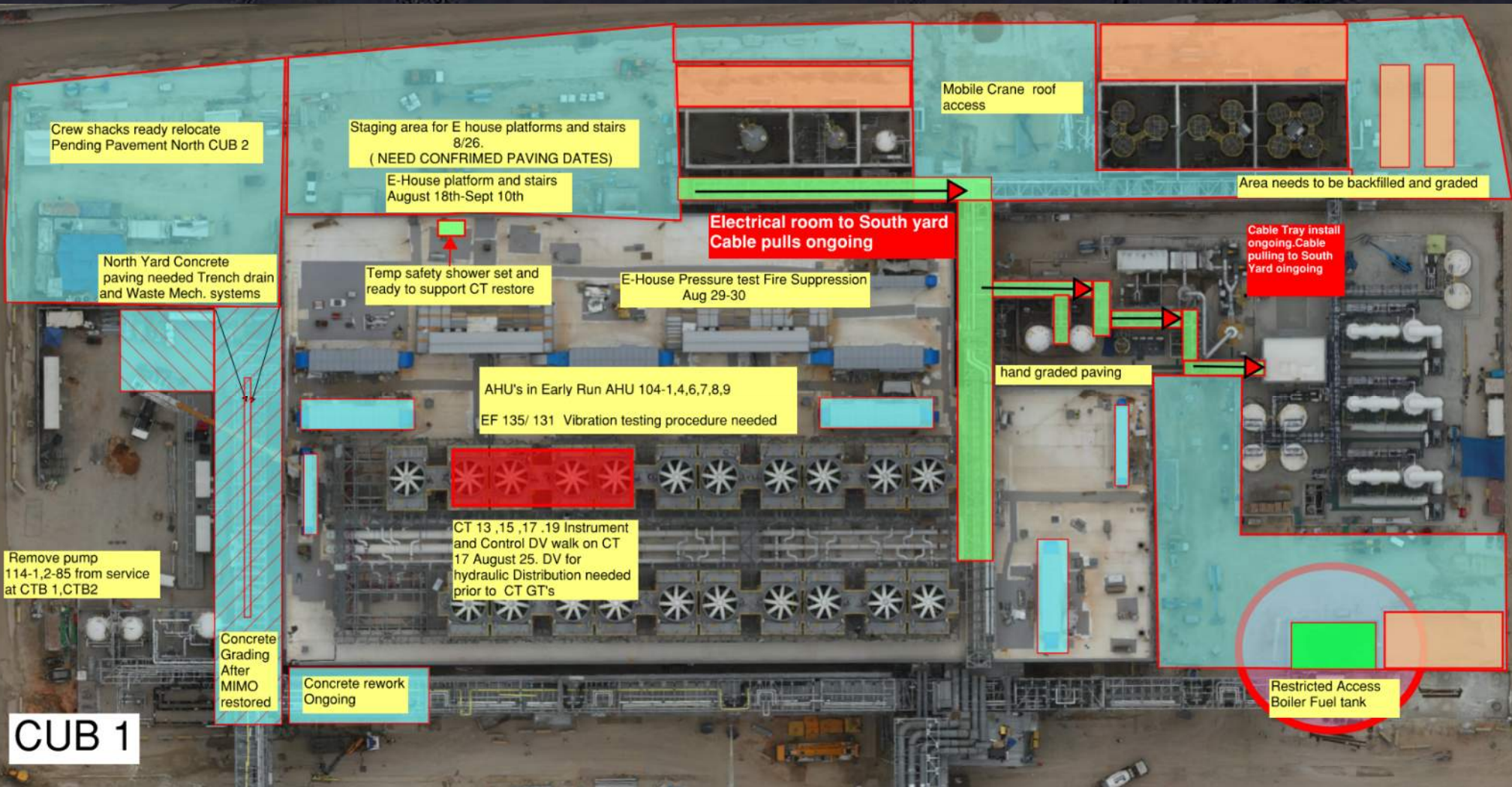

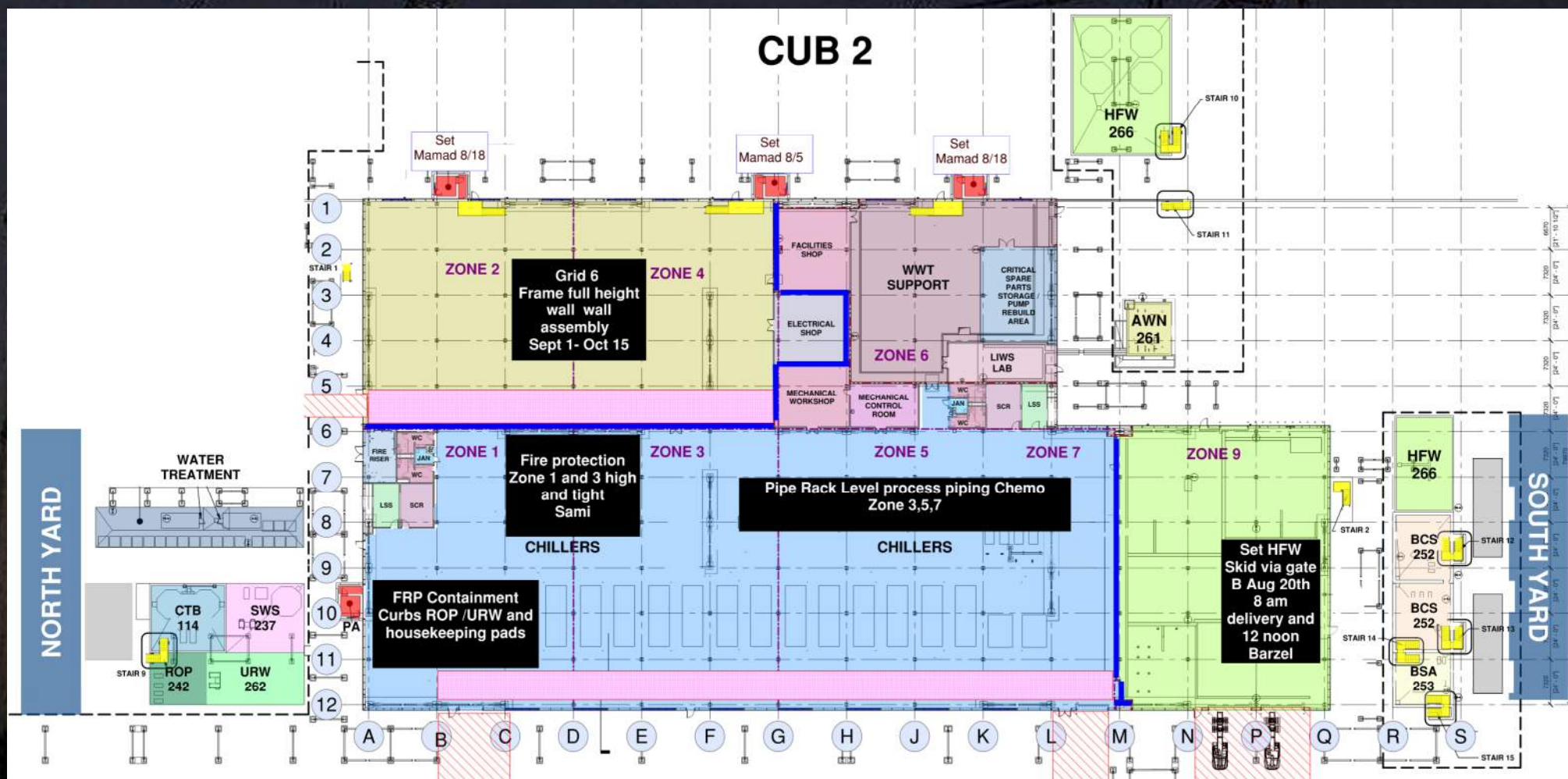

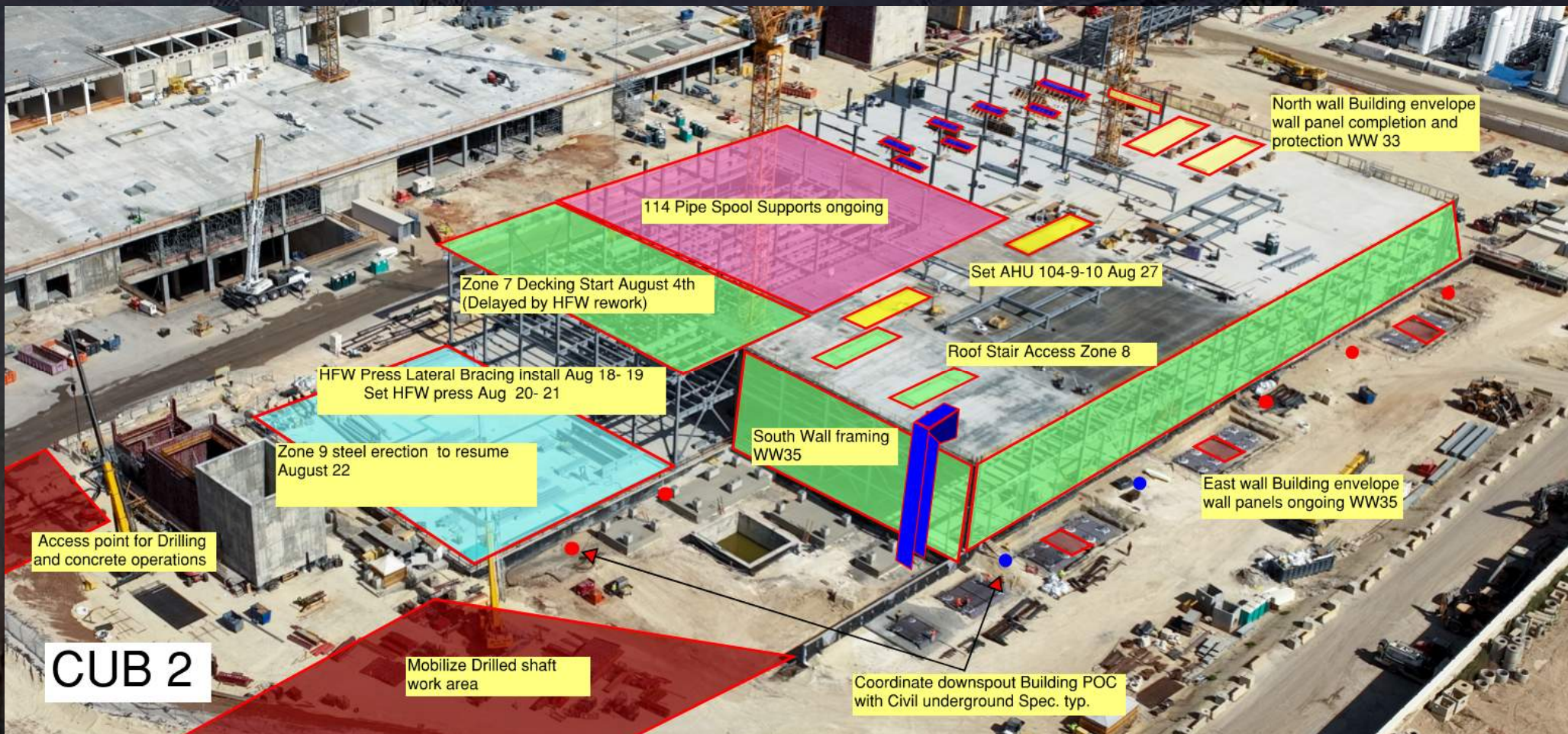

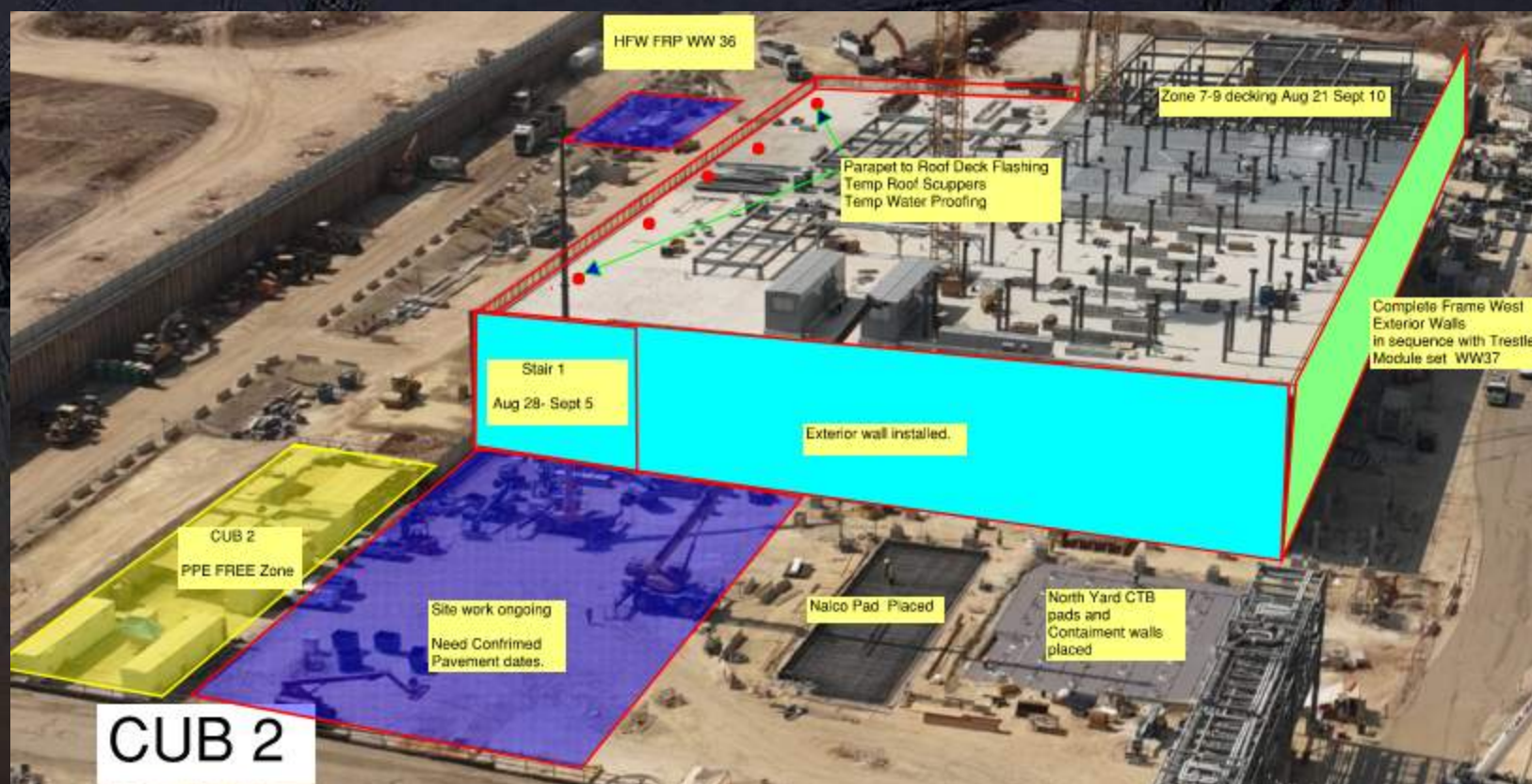

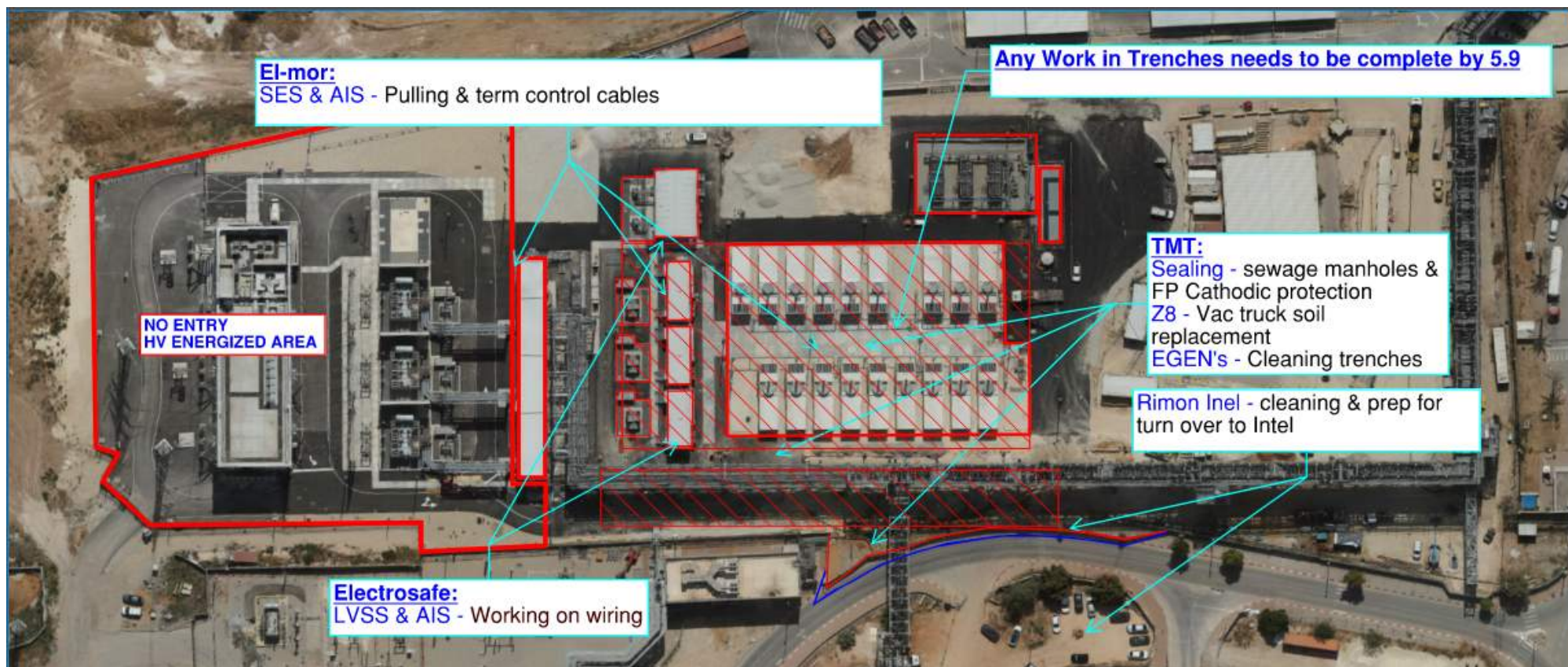



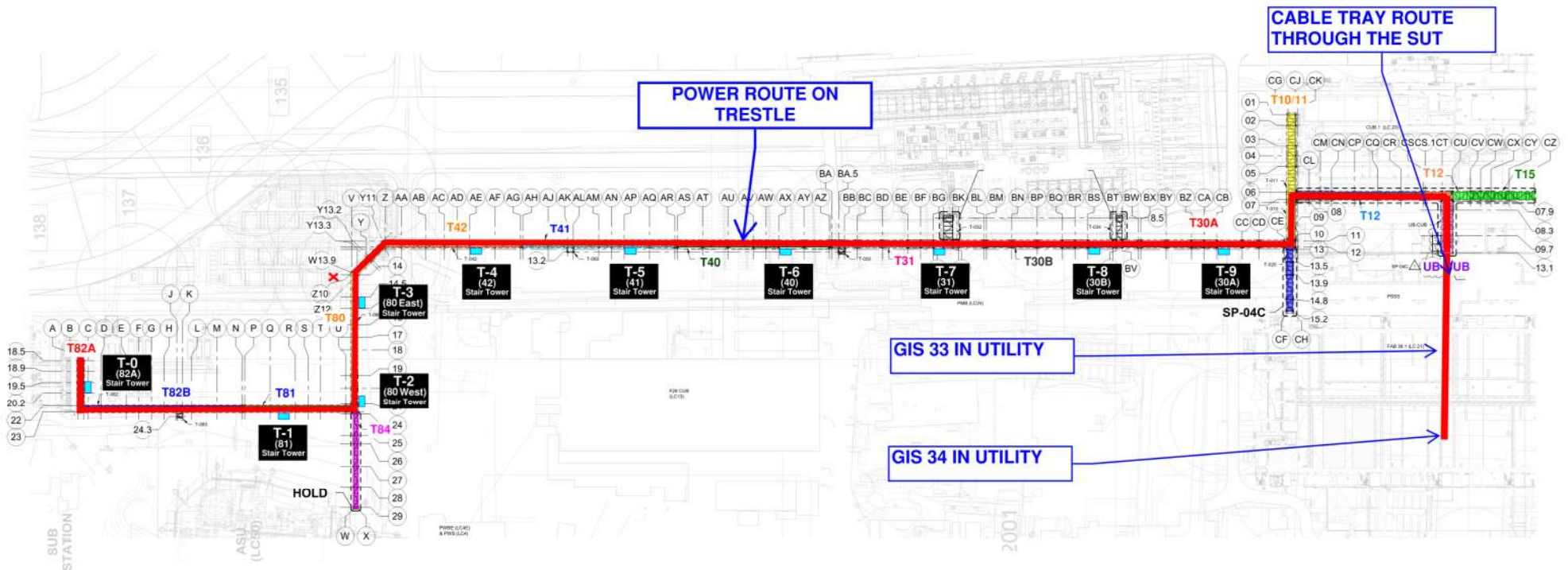



HOFFMAN CONSTRUCTION COMPANY



Trestle Lesico NDT-10", 7 welds 28/08/24

22:00-05:00

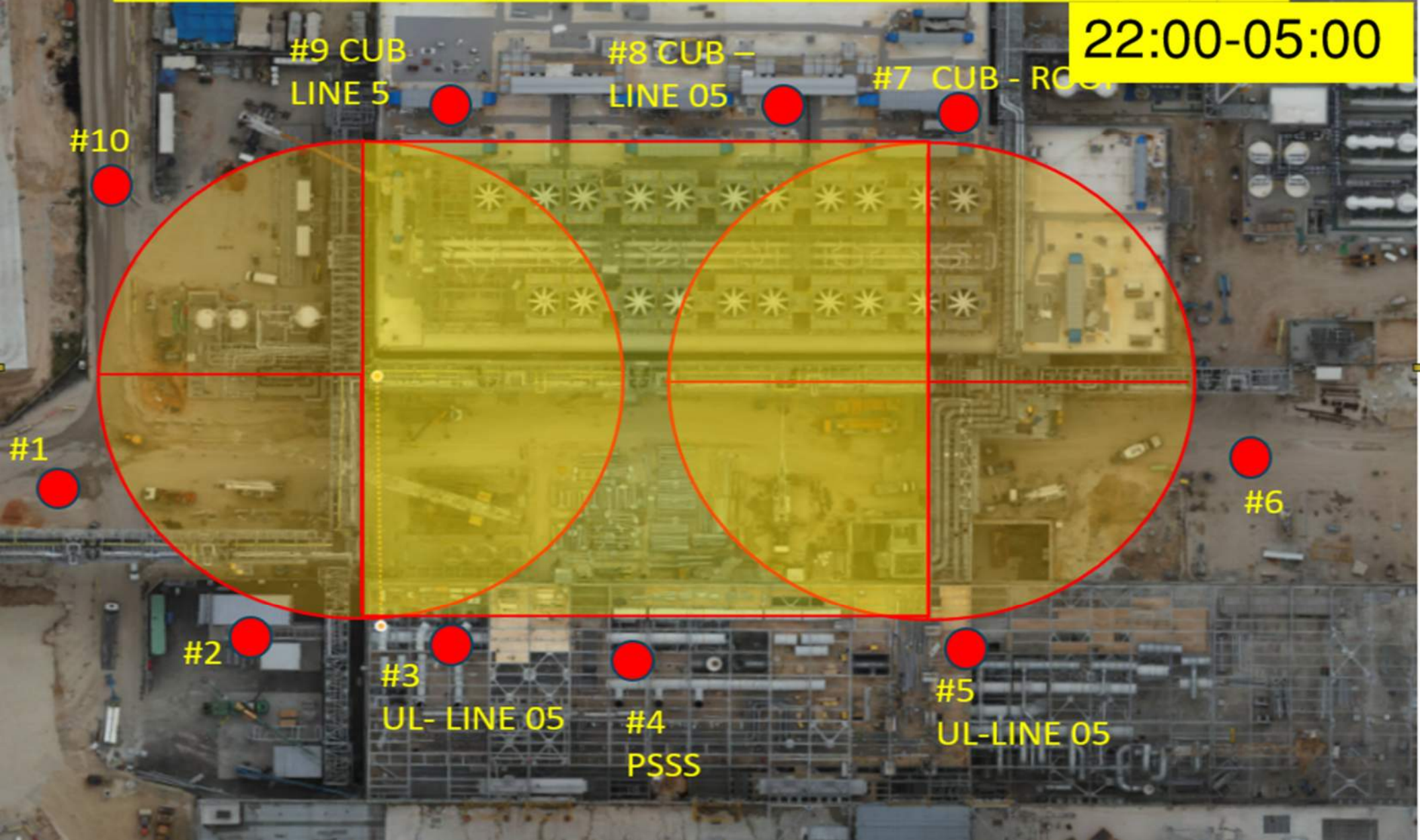

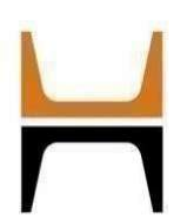

HOFFMAN CONSTRUCTION COMPANY



HOFFMAN
Sparrow  

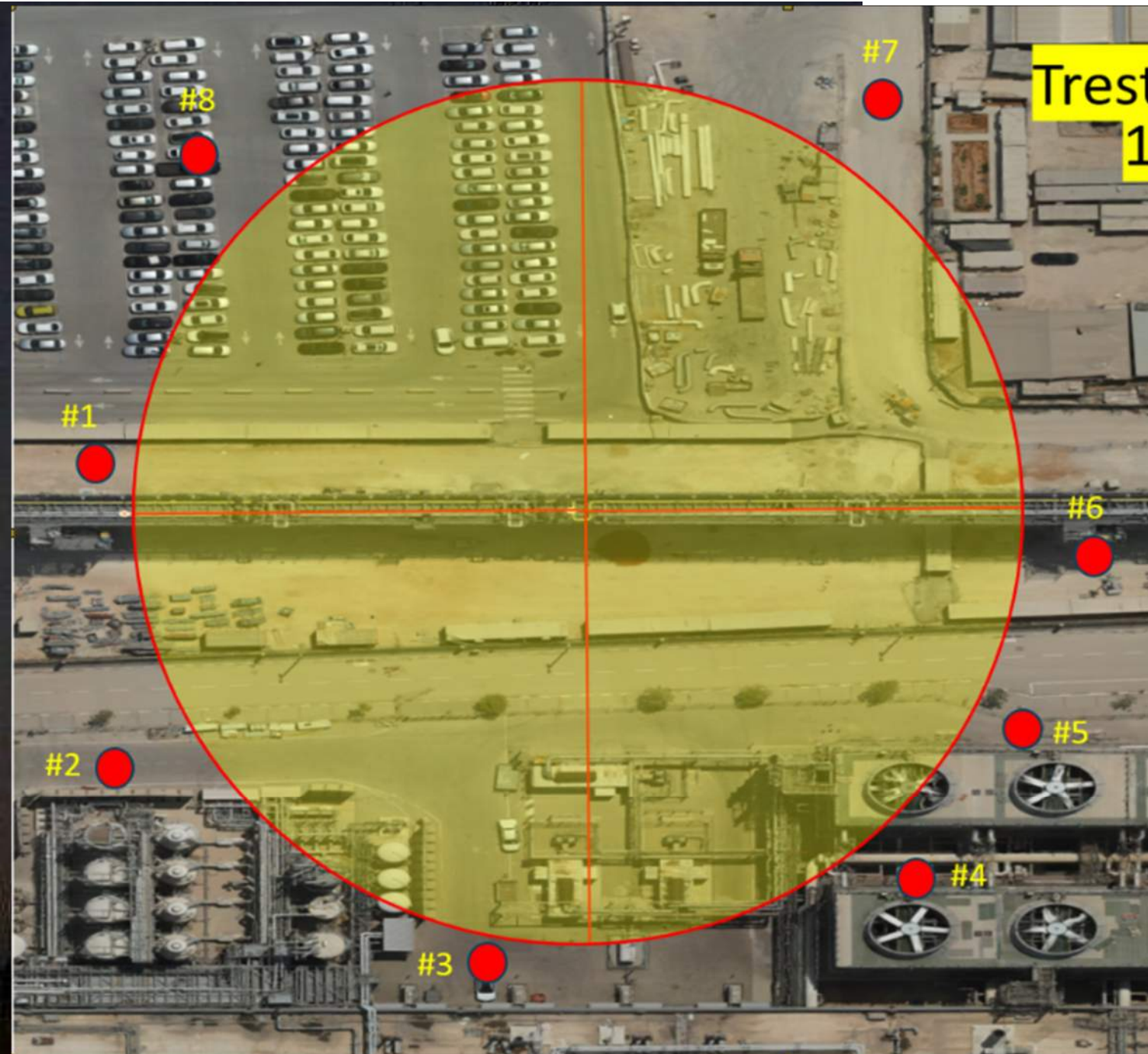

**Trestle Lesico NDT-
12", 2 welds**

29/08/24

22:00-05:00

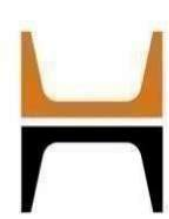

HOFFMAN CONSTRUCTION COMPANY



HOFFMAN
Sparrow  

Trestle Lesico NDT-10"-8" 7 welds 29/08/24

22:00-05:00

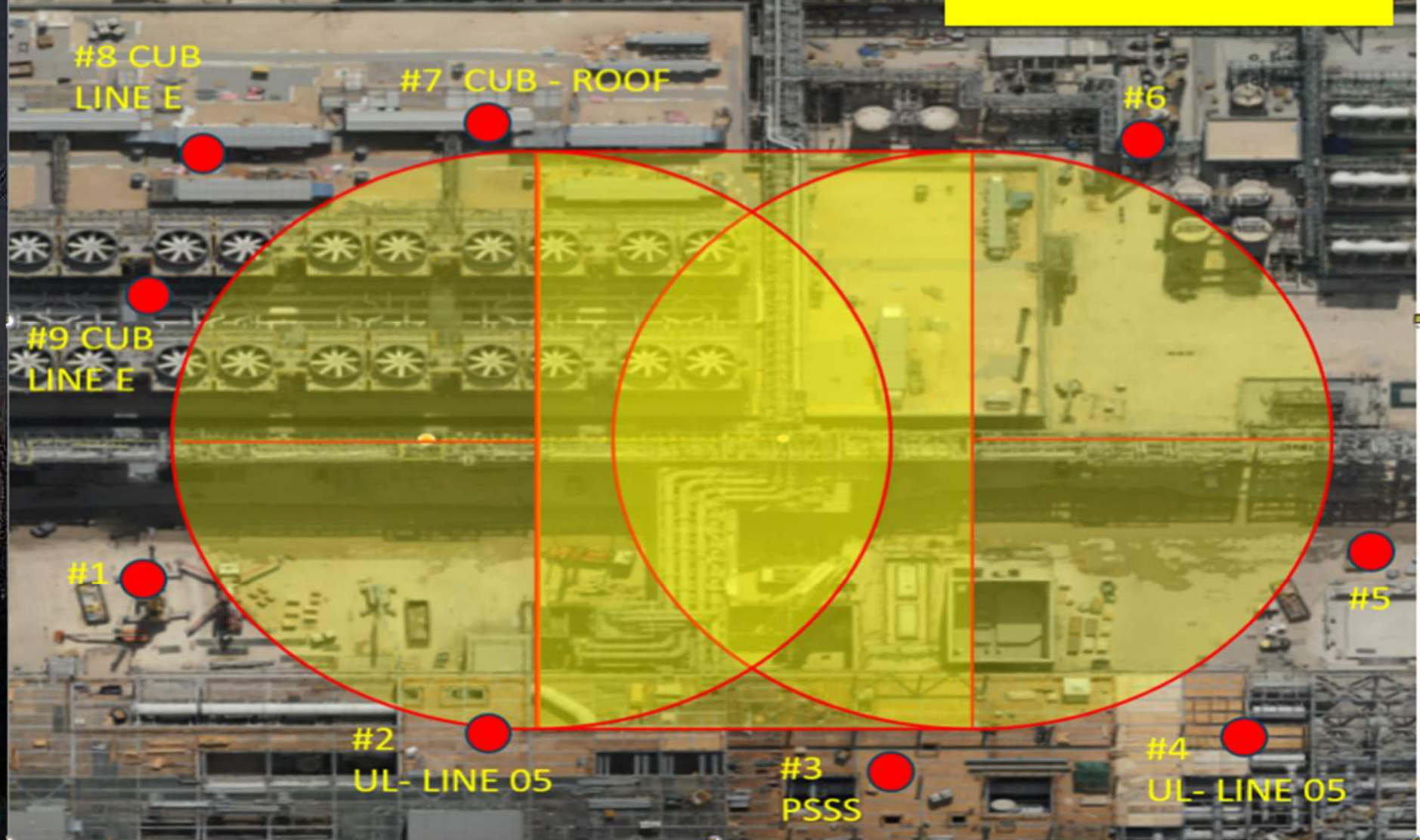

Lesico 12" natural gas pipe pressure test exclusion zone

Wednesday, September 4th 18:00 -Thursday, September 5th 01:00

All access to vehicles within exclusion zone will cut off at 17:50

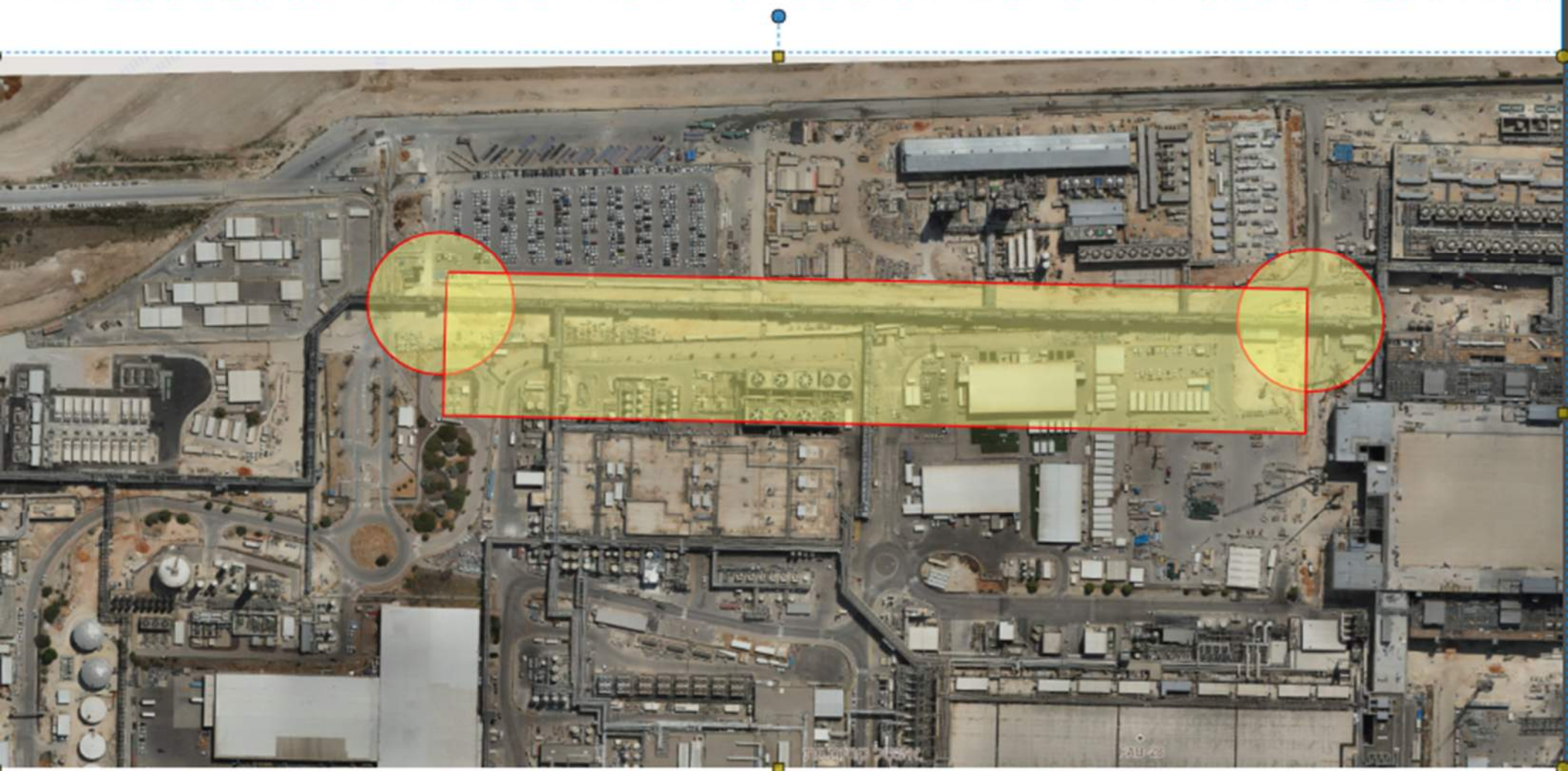

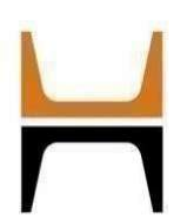

HOFFMAN CONSTRUCTION COMPANY



HOFFMAN
Sparrow  

BGC VACUM TANKS AREA

Area out of BGC site will be marked with
YELLOW stripe.

And 2 spotters will be posted!!(yellow)

Starting –Sunday night September 1st at 22:00

Finish on Monday Sep 2nd at 05:00am.

Safety spotter



Safety spotter

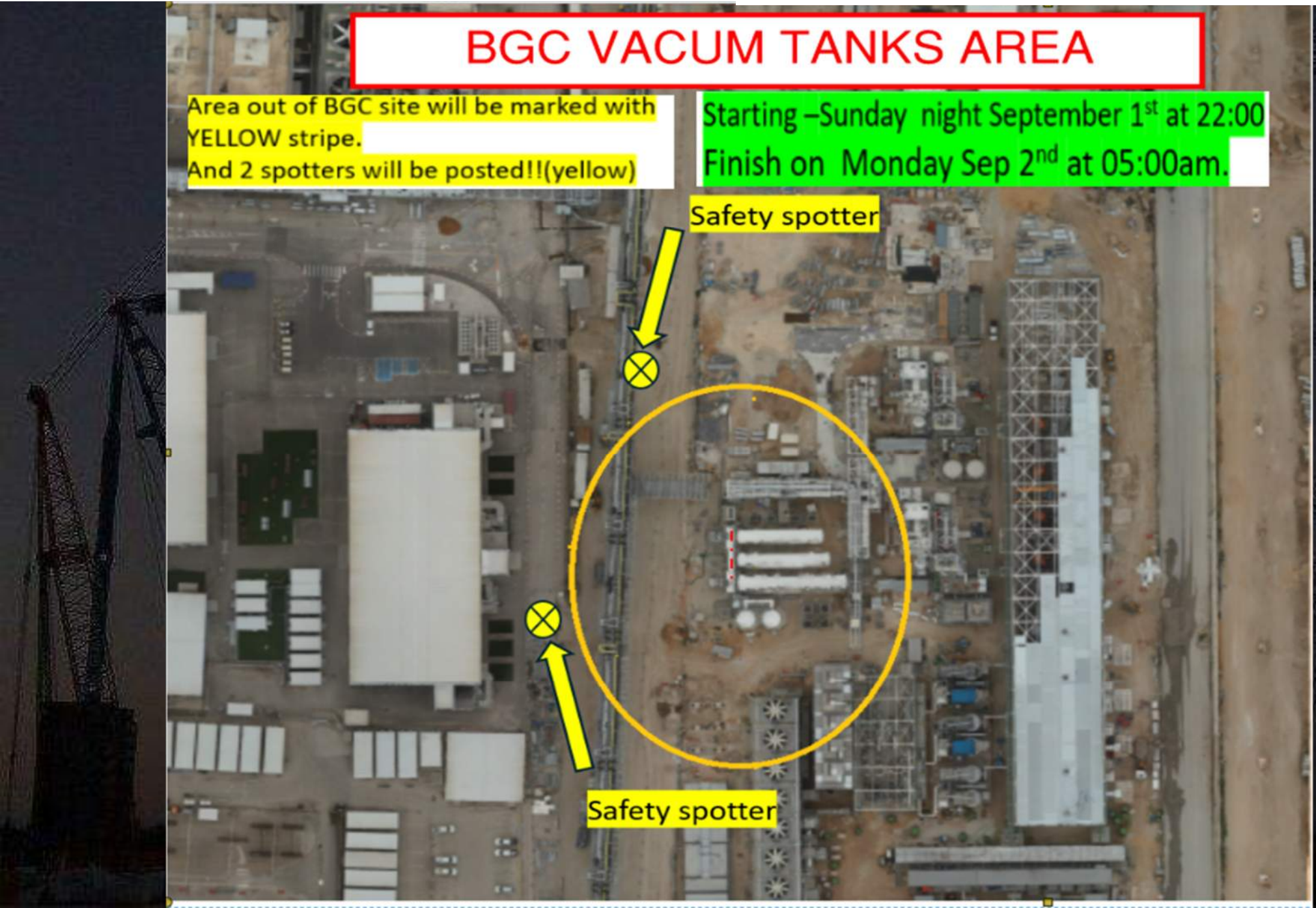

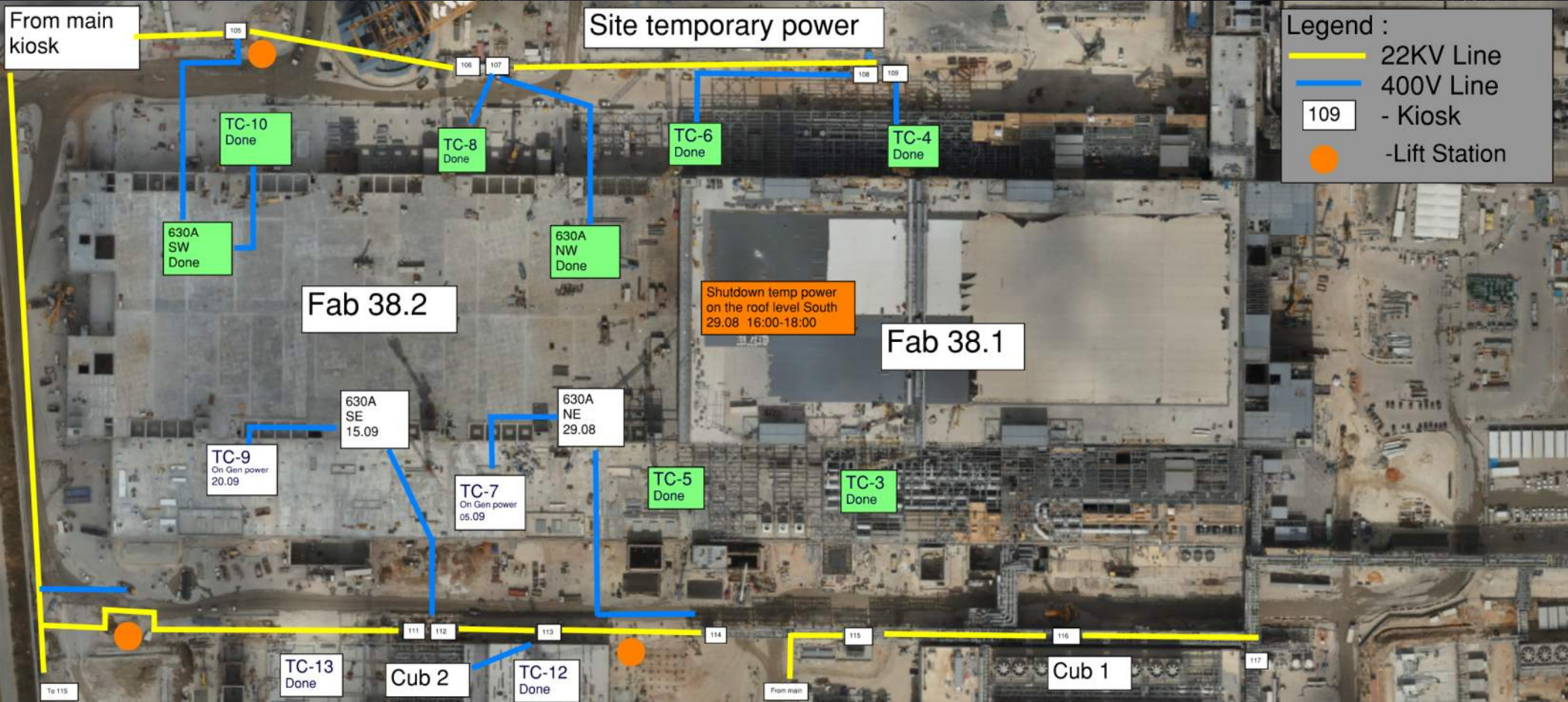



HOFFMAN CONSTRUCTION COMPANY



Daily Coordination Meeting

Site Logistics

North Gate B





Daily Coordination Meeting

Site Logistics

North

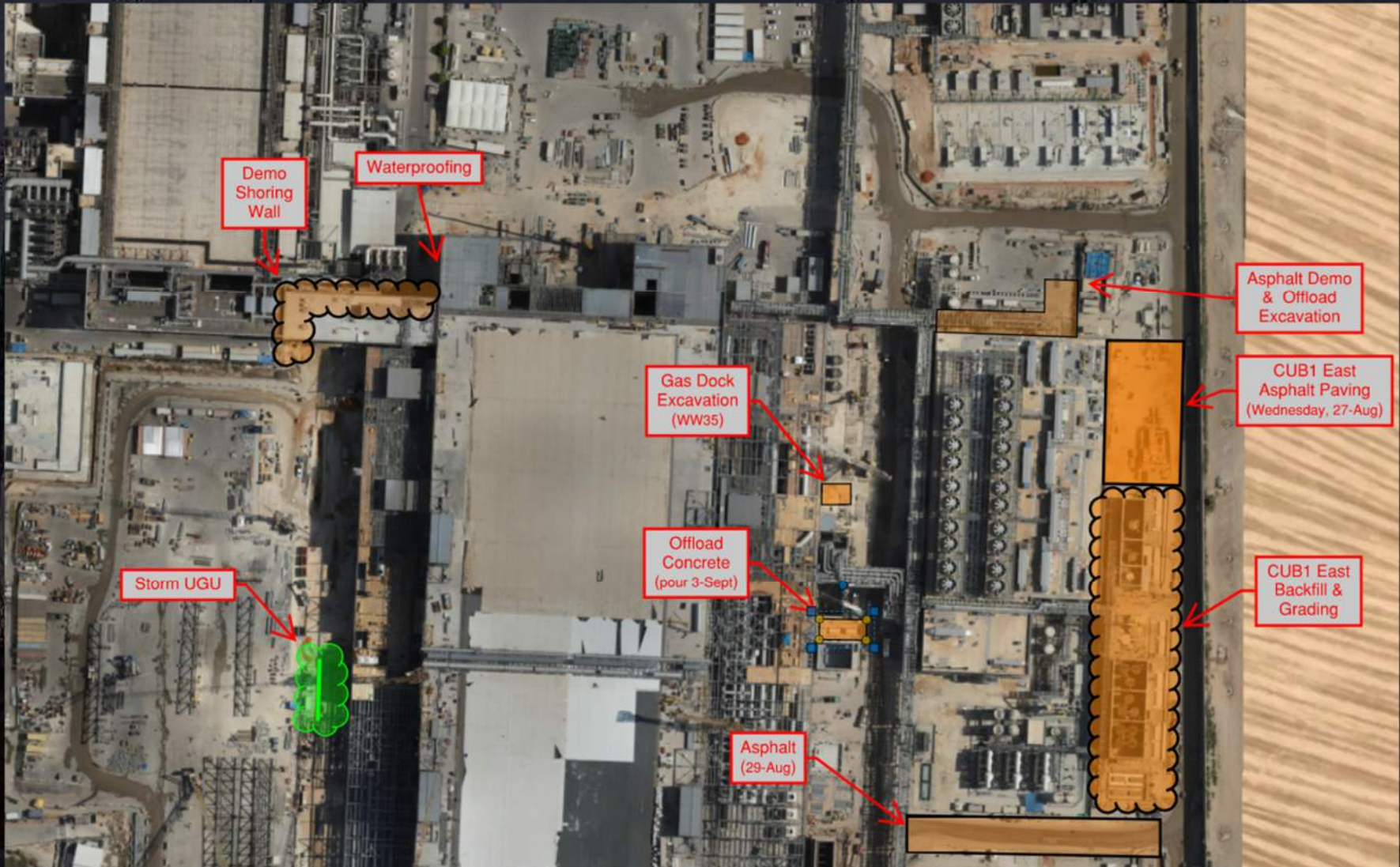



HOFFMAN CONSTRUCTION COMPANY



Daily Coordination Meeting

Site Logistics

South





HOFFMAN CONSTRUCTION COMPANY



Daily Coordination Meeting

Site Logistics

Site Cleanup

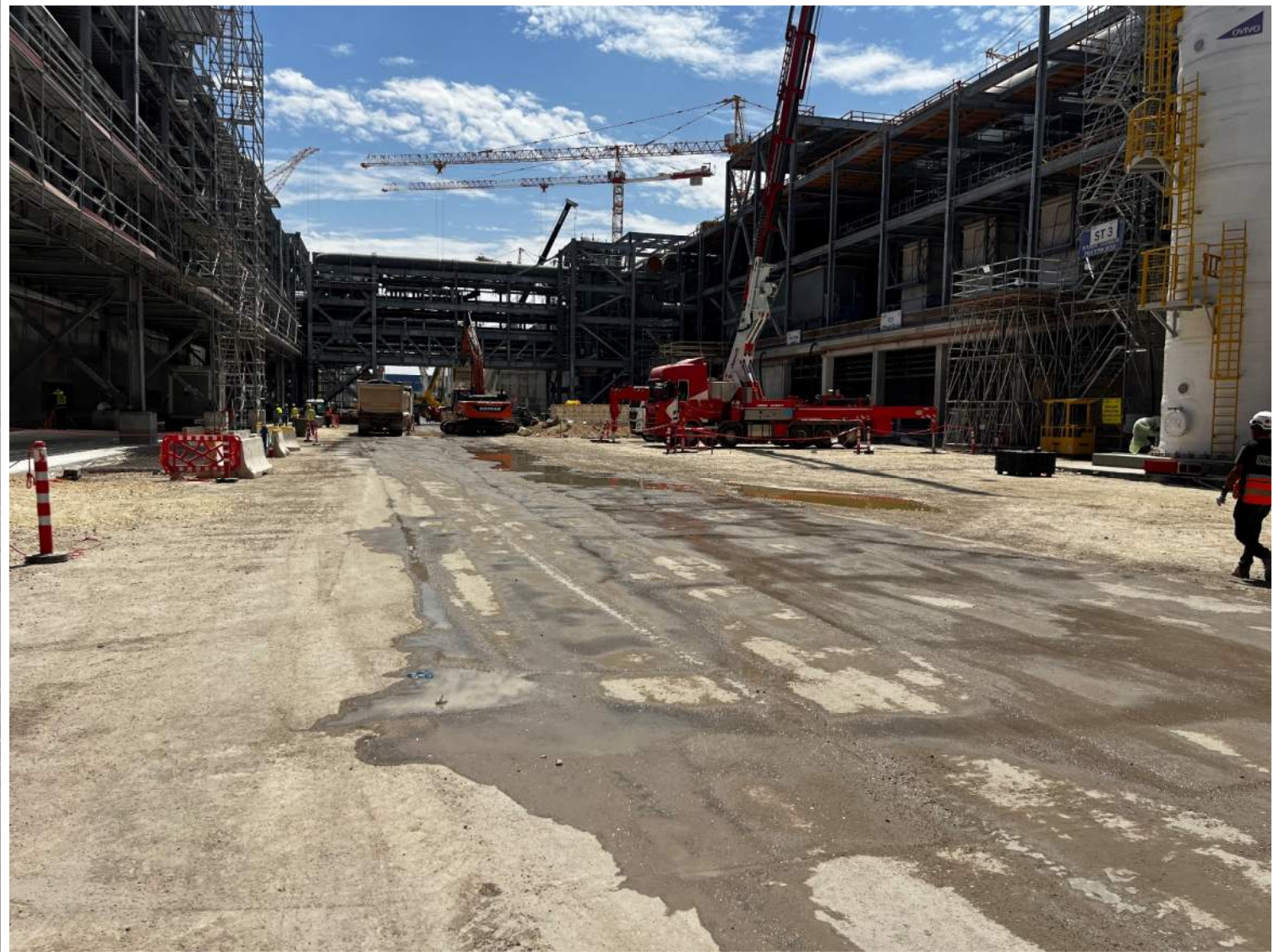

Daily Coordination Meeting

Site Logistics

Site Cleanup

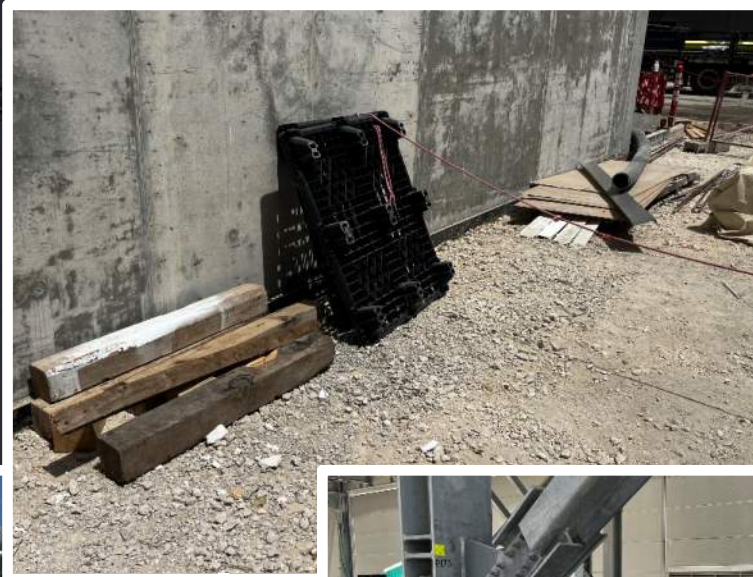



Daily Coordination Meeting

Site Logistics

Cleanup: Subcontractor shall always keep the project free from the accumulation of waste materials caused by its employees, Subcontractor's employees, or Work on the project. Subcontractor shall continually and thoroughly cleanup and remove from jobsite, at its sole expense, all waste, debris, surplus equipment and surplus materials resulting from Subcontractor's operations. If Subcontractor fails to clean up such waste, debris, surplus materials and surplus equipment, such clean up and removal will be done by others and costs for this work will be deducted from the Subcontract by Contractor.





Daily Coordination Meeting

Site Logistics - Protected Areas (SUT Level)

SUT1

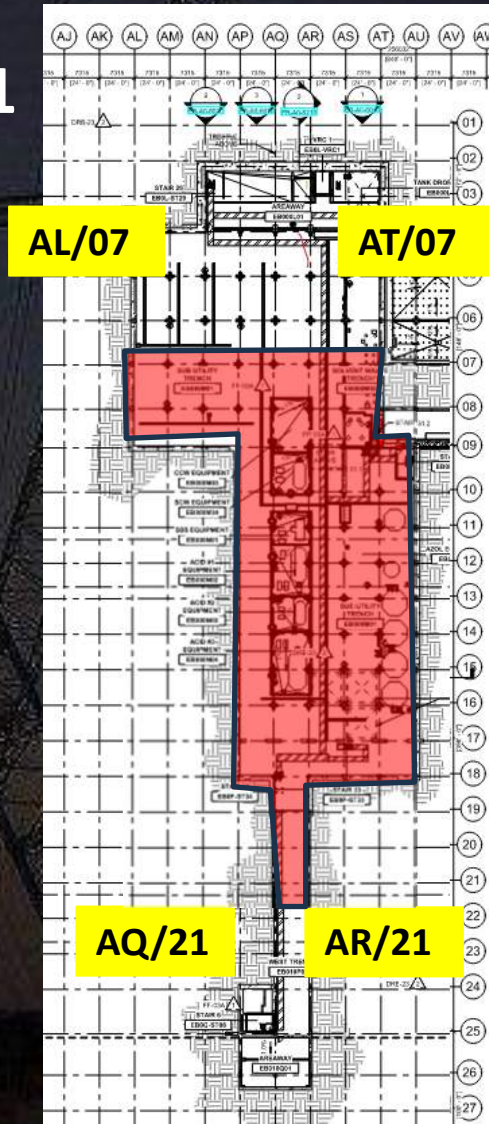

SUT2

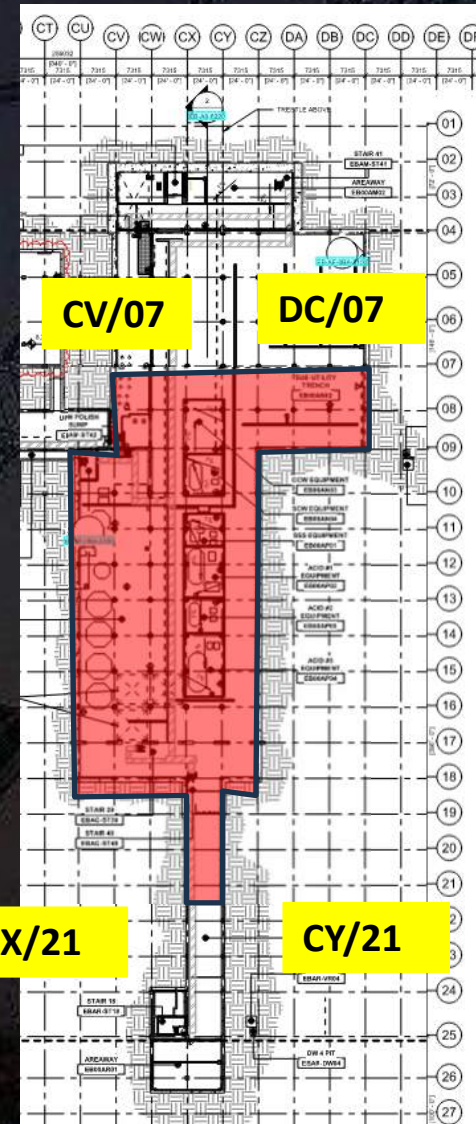

Daily Coordination Meeting

Site Logistics - Protected Areas (Utility Level)

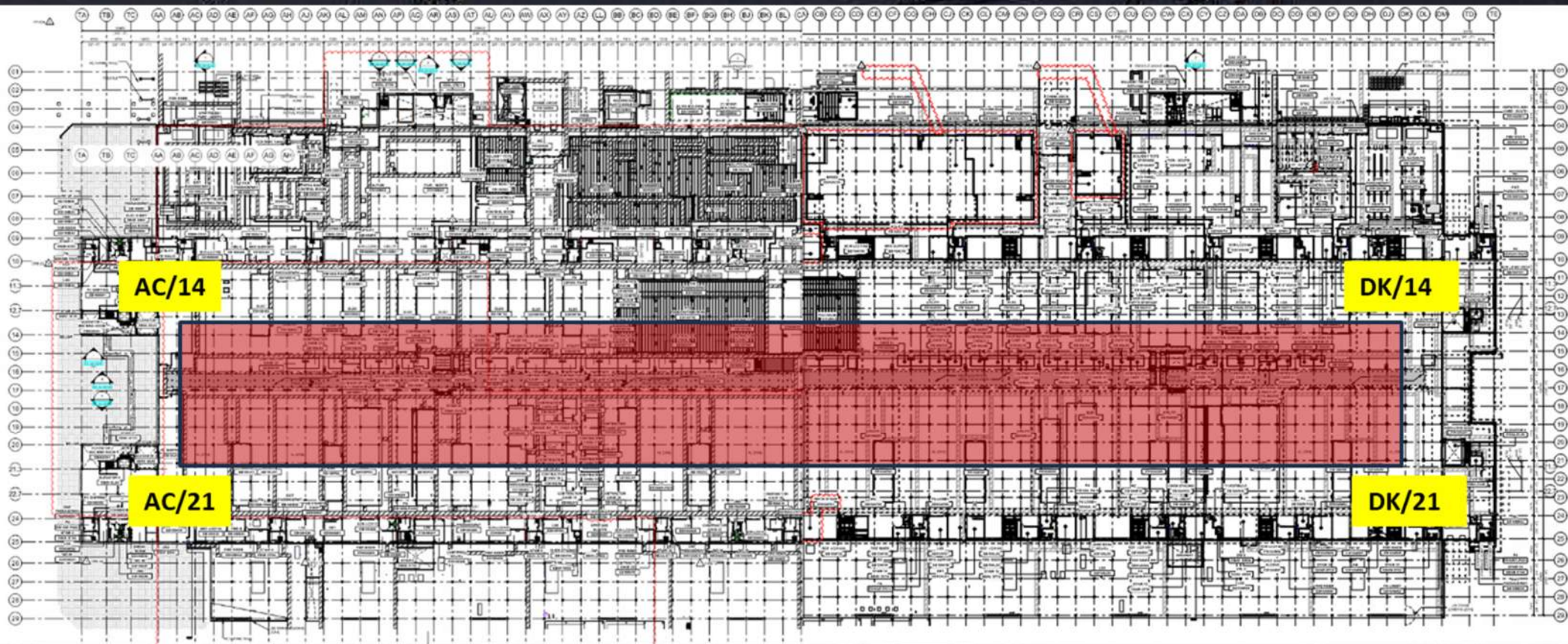



Daily Coordination Meeting

Site Logistics - Protected Areas (Subfab Level)

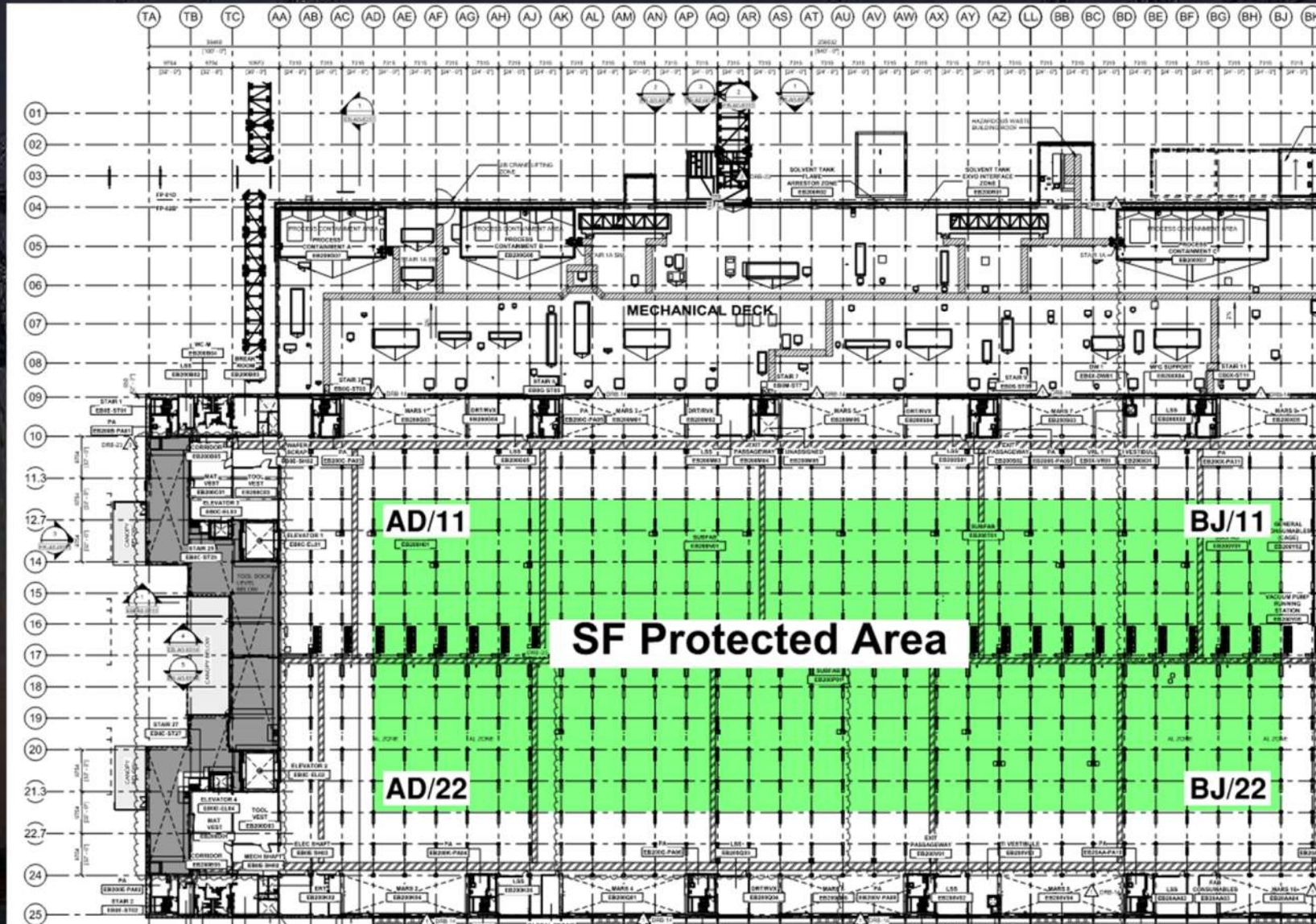



Daily Coordination Meeting

Site Logistics

Protected Areas

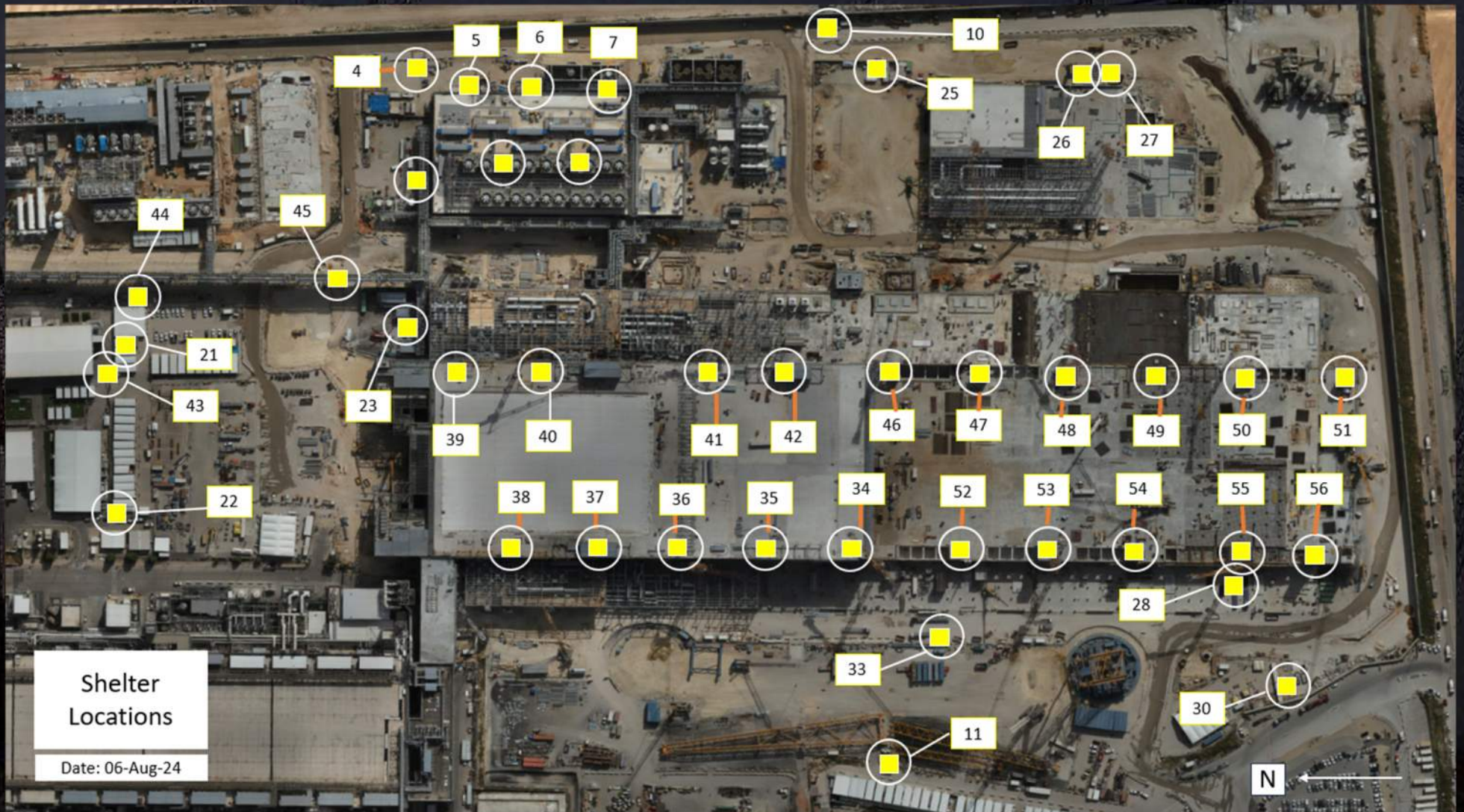



HOFFMAN CONSTRUCTION COMPANY



Daily Coordination Meeting

WATER BOTTLE FILLING & PERSONNEL COOLING STATIONS

BF (1) AT GIS

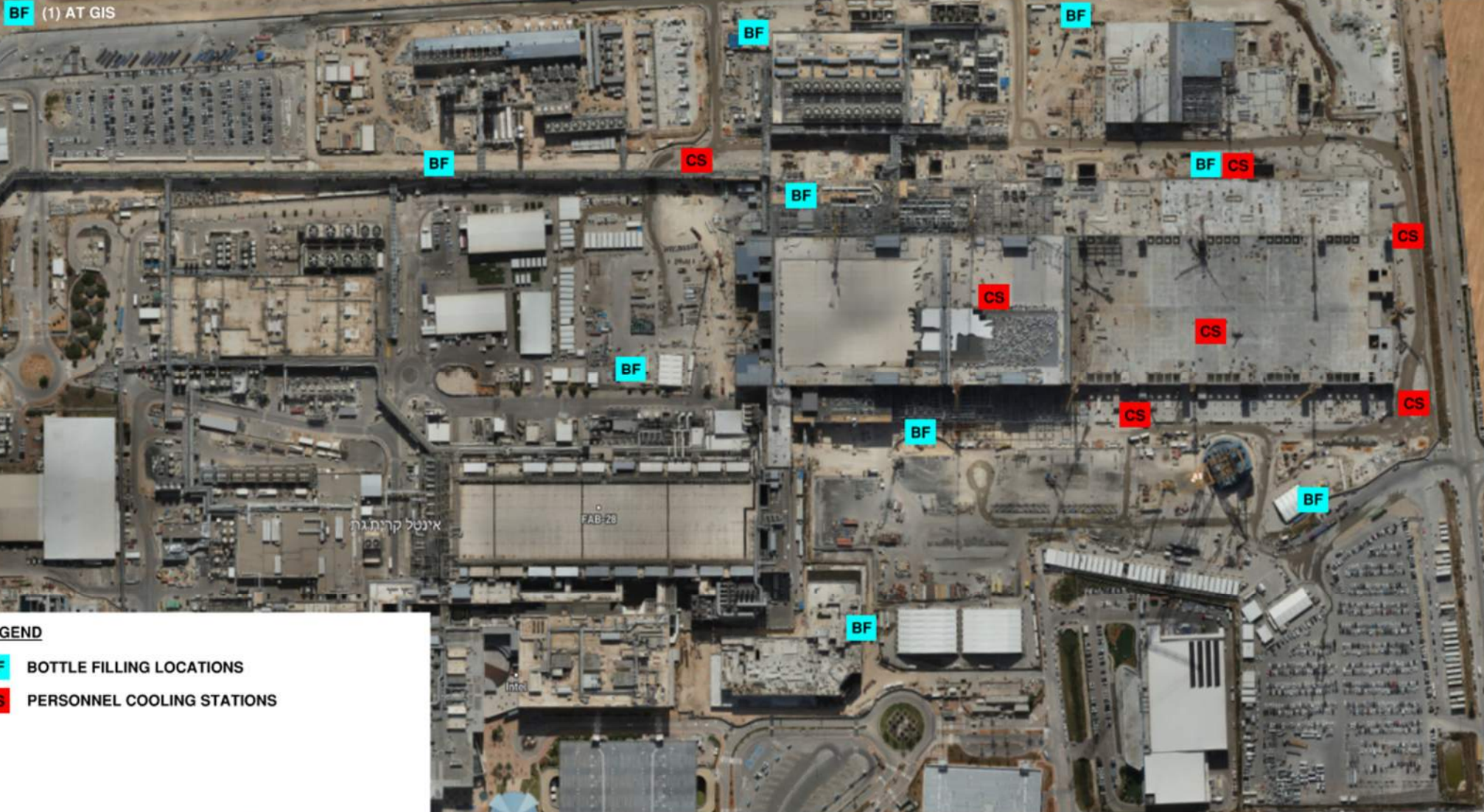

LEGEND

- BF BOTTLE FILLING LOCATIONS
- CS PERSONNEL COOLING STATIONS

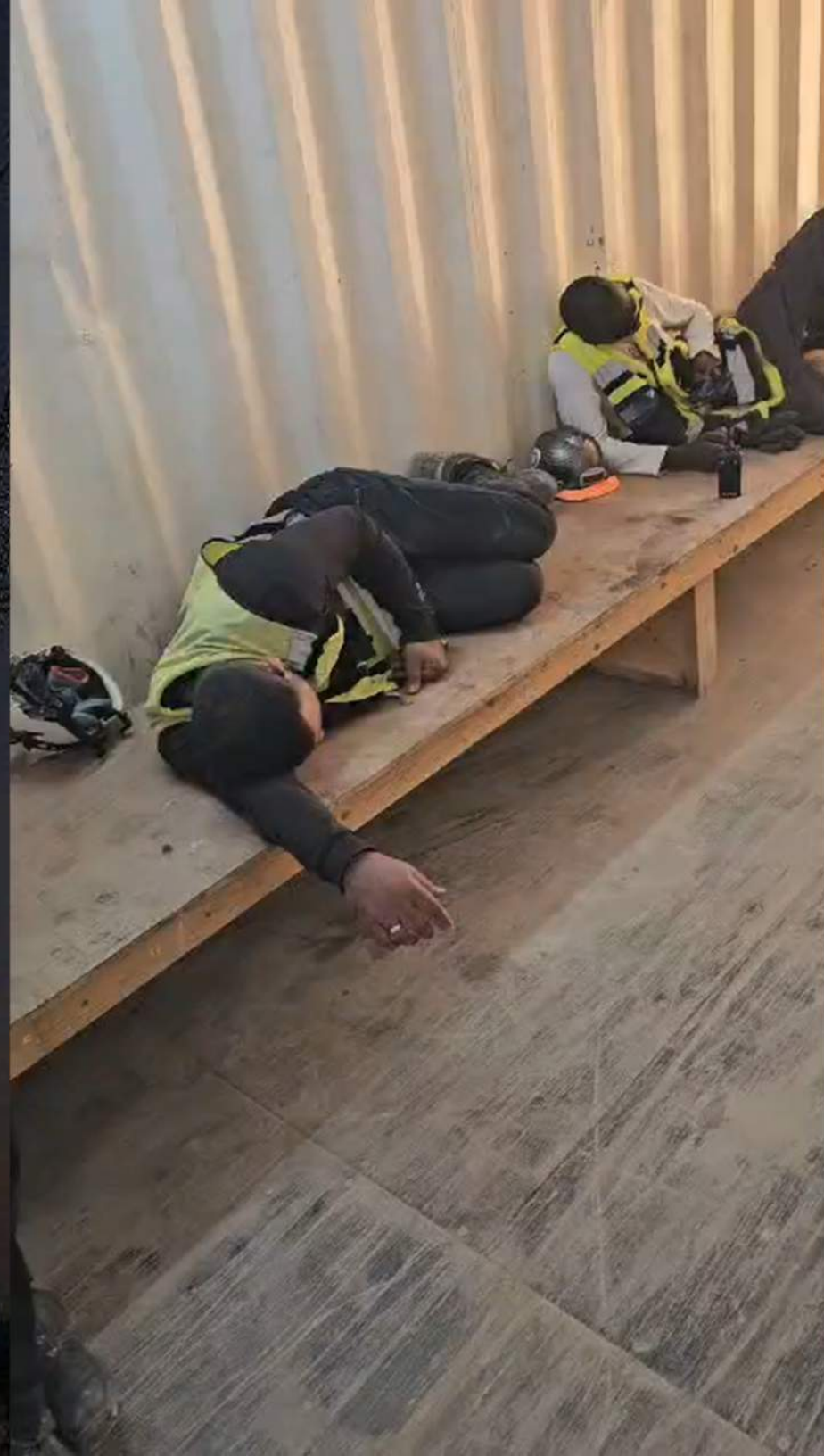

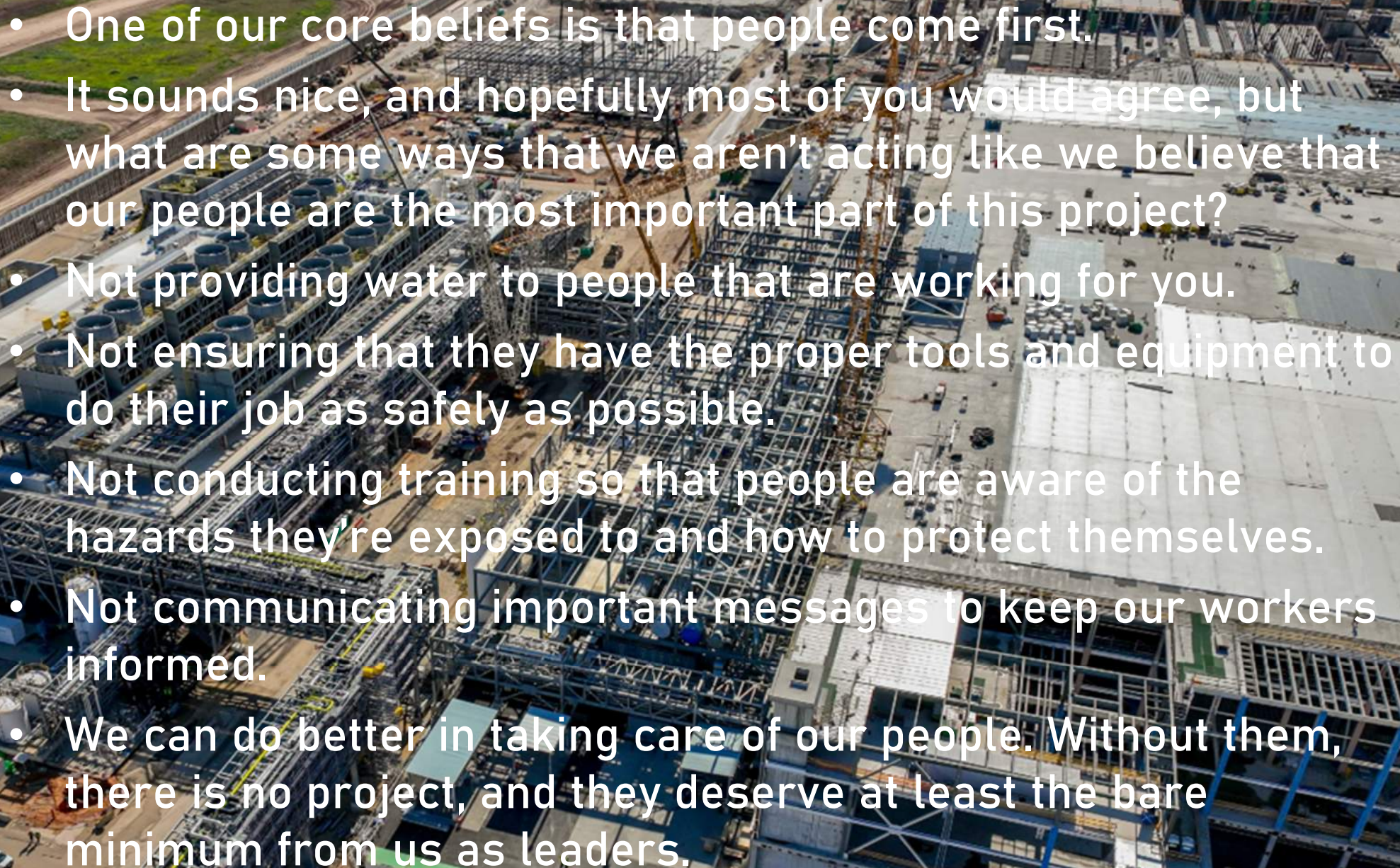

People Come First

- 
- One of our core beliefs is that people come first.
 - It sounds nice, and hopefully most of you would agree, but what are some ways that we aren't acting like we believe that our people are the most important part of this project?
 - Not providing water to people that are working for you.
 - Not ensuring that they have the proper tools and equipment to do their job as safely as possible.
 - Not conducting training so that people are aware of the hazards they're exposed to and how to protect themselves.
 - Not communicating important messages to keep our workers informed.
 - We can do better in taking care of our people. Without them, there is no project, and they deserve at least the bare minimum from us as leaders.

Heat Index- August 29th

	temperature (°F)																
	80	82	84	86	88	90	92	94	96	98	100	102	104	106	108	110	
Relative Humidity (%)	40	80	81	83	85	88	91	94	97	101	105	109	114	119	124	130	136
	45	80	82	84	87	89		96	100	104	109	114	119	124	130	137	
	50	81	83	85	88	91	95	99	103	108	113	118	124	131	137		
	55	81	84	86	89	93	97	101	106	112	117	124	130	137			
	60	82	84	88	91	95	100	105	110	116	123	129	137				
	65	82	85	89	93	98	103	108	114	121	128	136					
	70	83	86	90	95	100	105	112	119	126	134						
	75	84	88	92	97	103	109	116	124	132							
	80	84	89	94	100	106	113	121	129								
	85	85	90	96	102	110	117	126	135								
	90	86	91	98	105	113	122	131									
95	86	93	100	108	117	127											
100	87	95	103	112	121	132											

 Caution

 Extreme Caution

 Danger

 Extreme Danger

Extreme Caution

- Ensuring water and shaded areas available
- Acclimating workers
- Emergency planning and response
- Training workers and supervisors on the signs of heat stress and preventative measures
- Modified work schedules and/or rotating out workers
- Monitoring of workers for signs of heat stress

Daily Coordination Meeting



14:00 Sign In