Daily Coordination Meeting

HOFFMAN
CONSTRUCTION
COMPANY

14:00 Sign In

Daily Coordination Meeting

General Topics:

- Warm Weather – Keep an eye on others

CSL01.12

HOFFMAN CONSTRUCTION COMPANY

HOFFMAN Sparrow

UTILITY LEVEL

TOOL TOWERS / NO STORAGE FROM March 16

CHEMO / AFCON e

HOFFMAN CONSTRUCTION COMPANY

HOFFMAN Sparrow

UTILITY LEVEL

TOOL TOWERS / NO STORAGE FROM March 16

HOFFMAN CONSTRUCTION COMPANY

HOFFMAN Sparrow

UTILITY LEVEL

TOOL TOWERS / NO STORAGE FROM March 16

MEGASON / AFCON e

HOFFMAN CONSTRUCTION COMPANY

HOFFMAN Sparrow

UTILITY LEVEL PRESS TEST

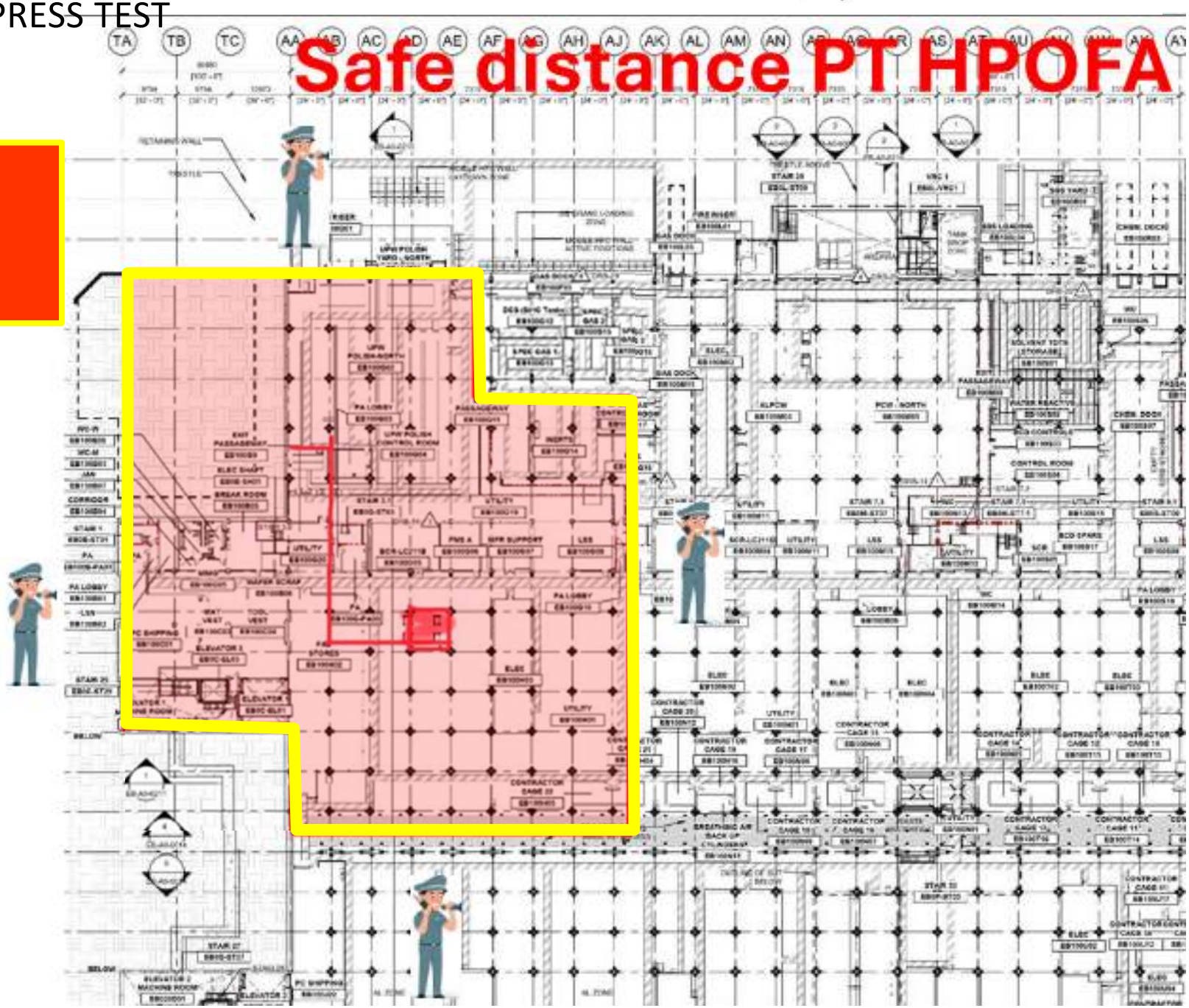

Lesico
HPOFA test
3/16
From 17:00
till 5:00

HOFFMAN CONSTRUCTION COMPANY

HOFFMAN Sparrow

UTILITY LEVEL MOD1

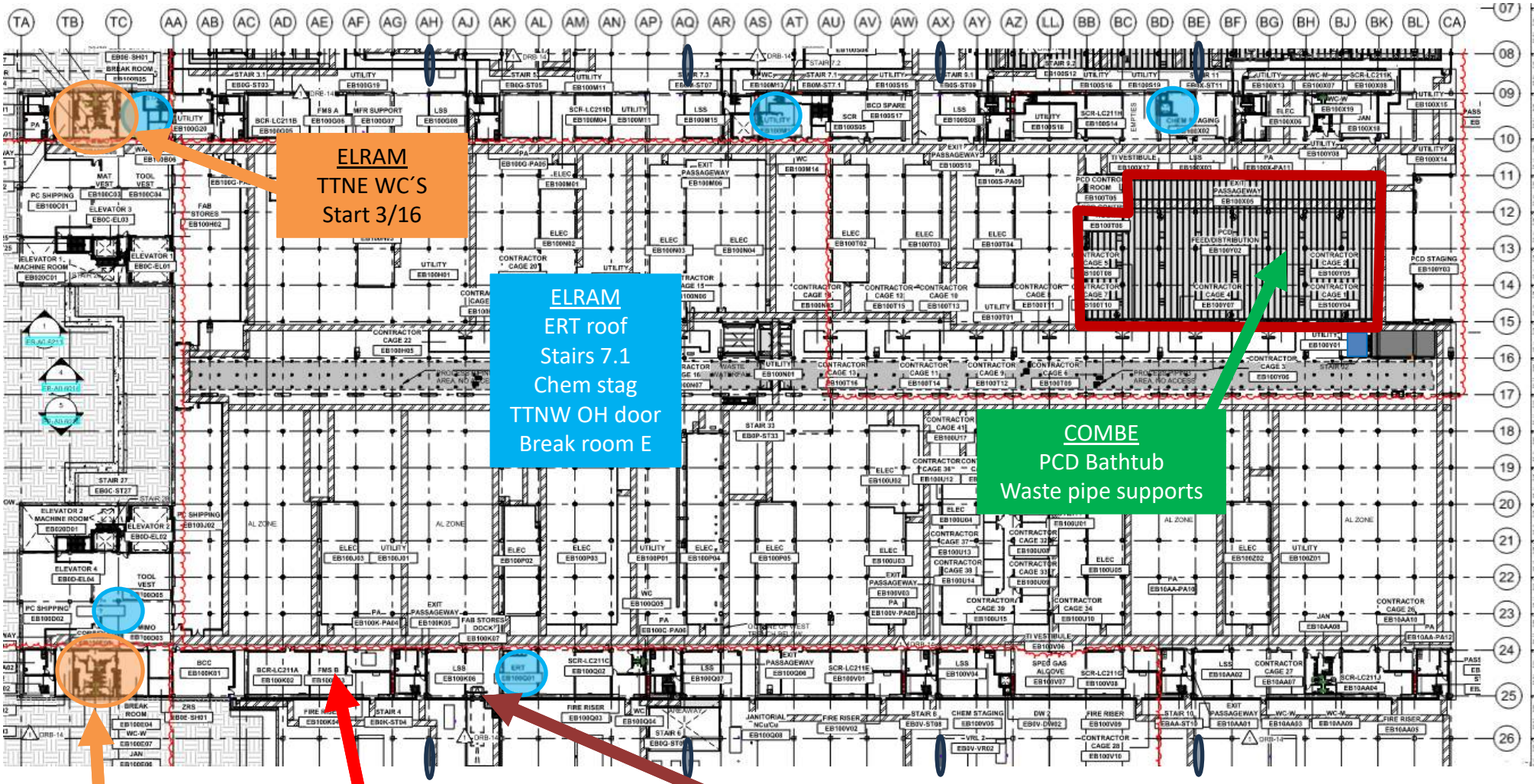

SamiN
TTNW WC´S
pressure test
ongoing

HYG
FMS B
3/16

SHEARIM
Need start
date !?

EVERY sub who work at the SUT1&2
need to attend WB meeting
IT MUST- NO OPTIONAL
BY CONTRACT

HOFFMAN CONSTRUCTION COMPANY

HOFFMAN Sparrow

SUT 38.1 LEVEL

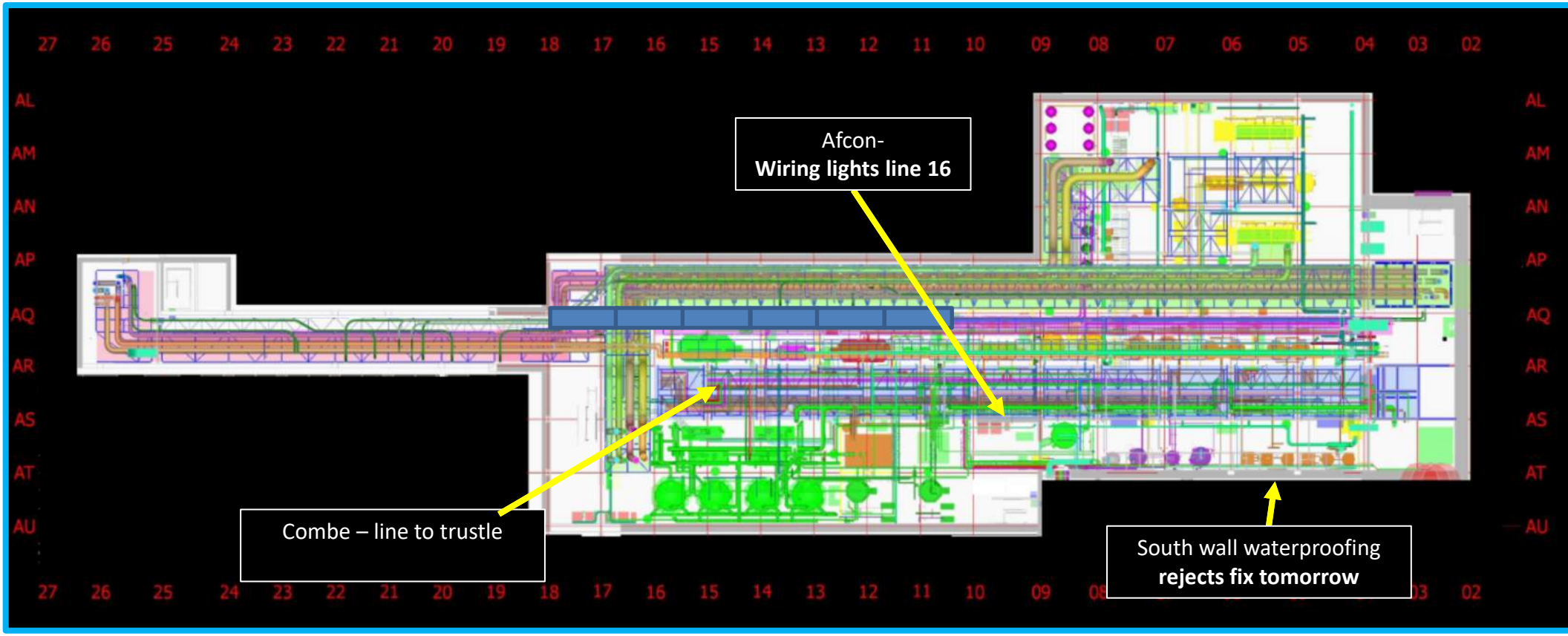

IK4

HOFFMAN CONSTRUCTION COMPANY

HOFFMAN Sparrow

SUT 38.2 LEVEL

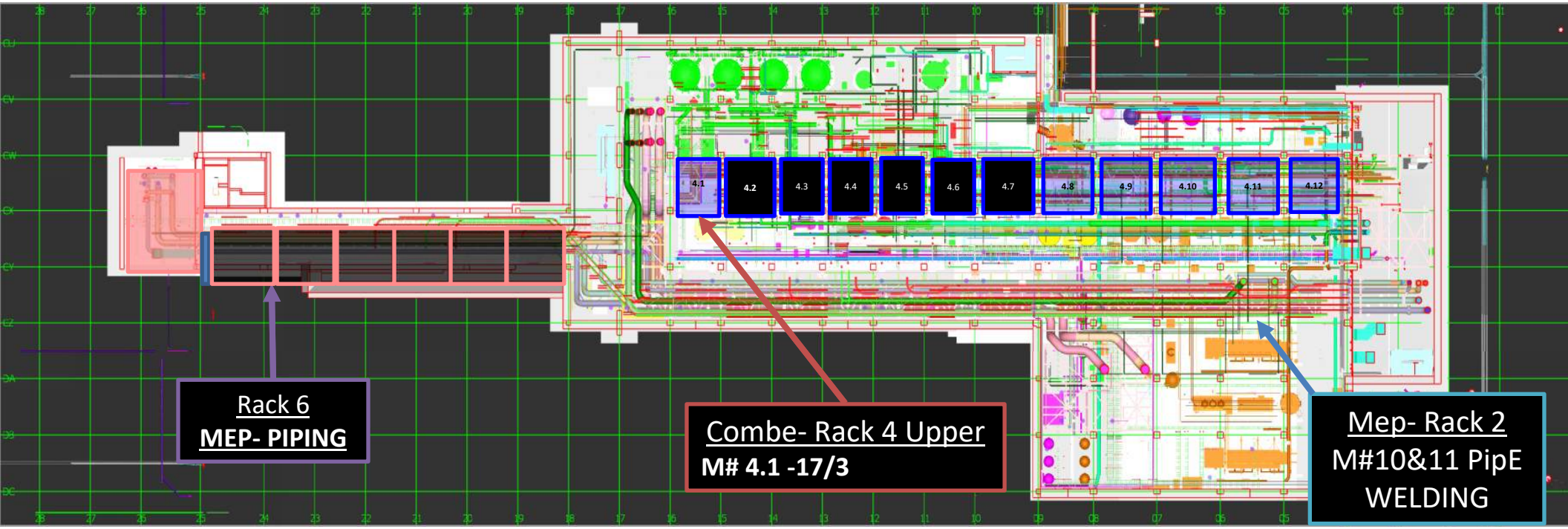

Slide 10

IK4 Ibrahim Krinawi, 3/5/2025

SUBFAB BUILDOUT MOD 1

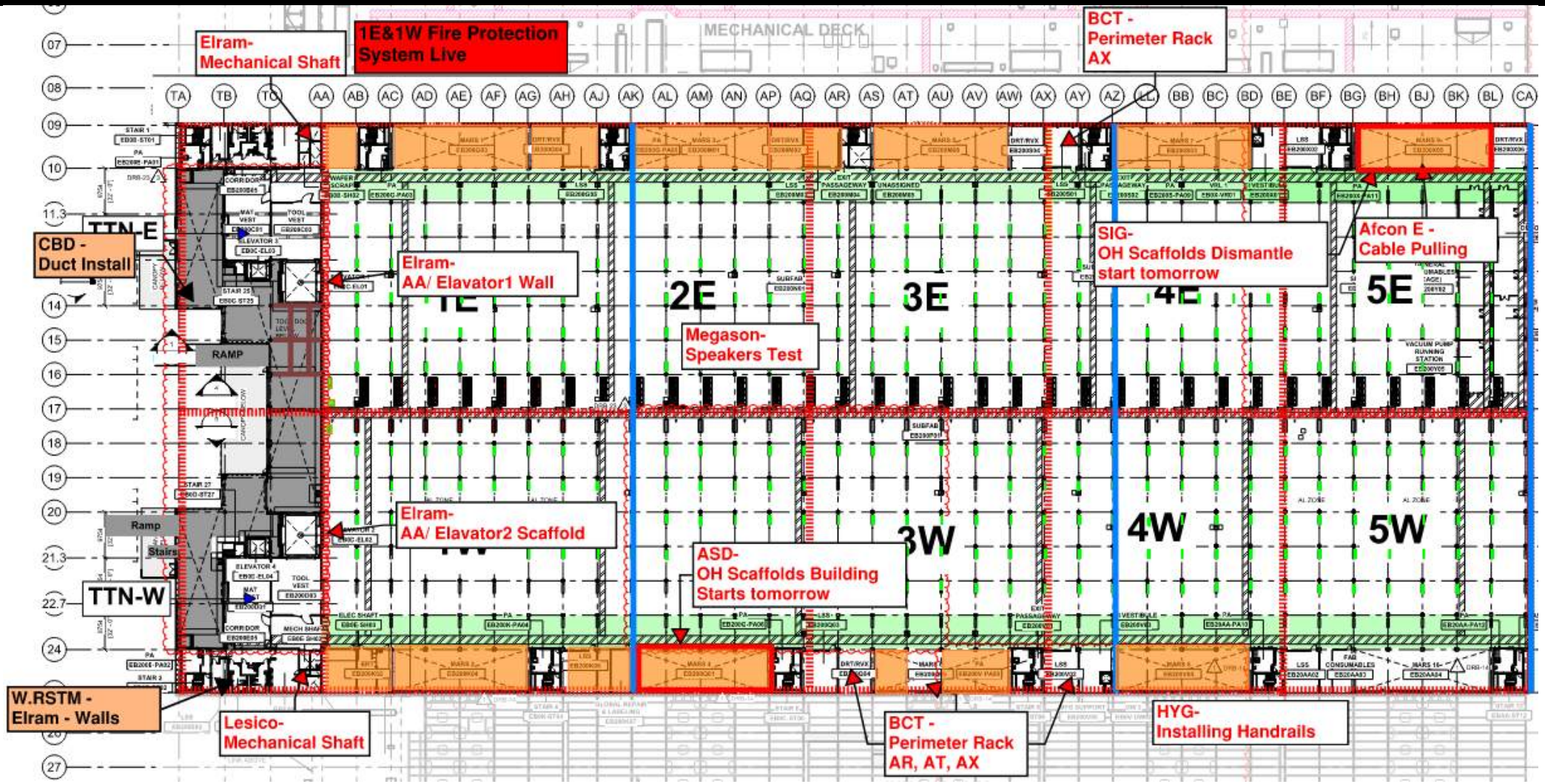

SUBFAB CRC TOPCOAT

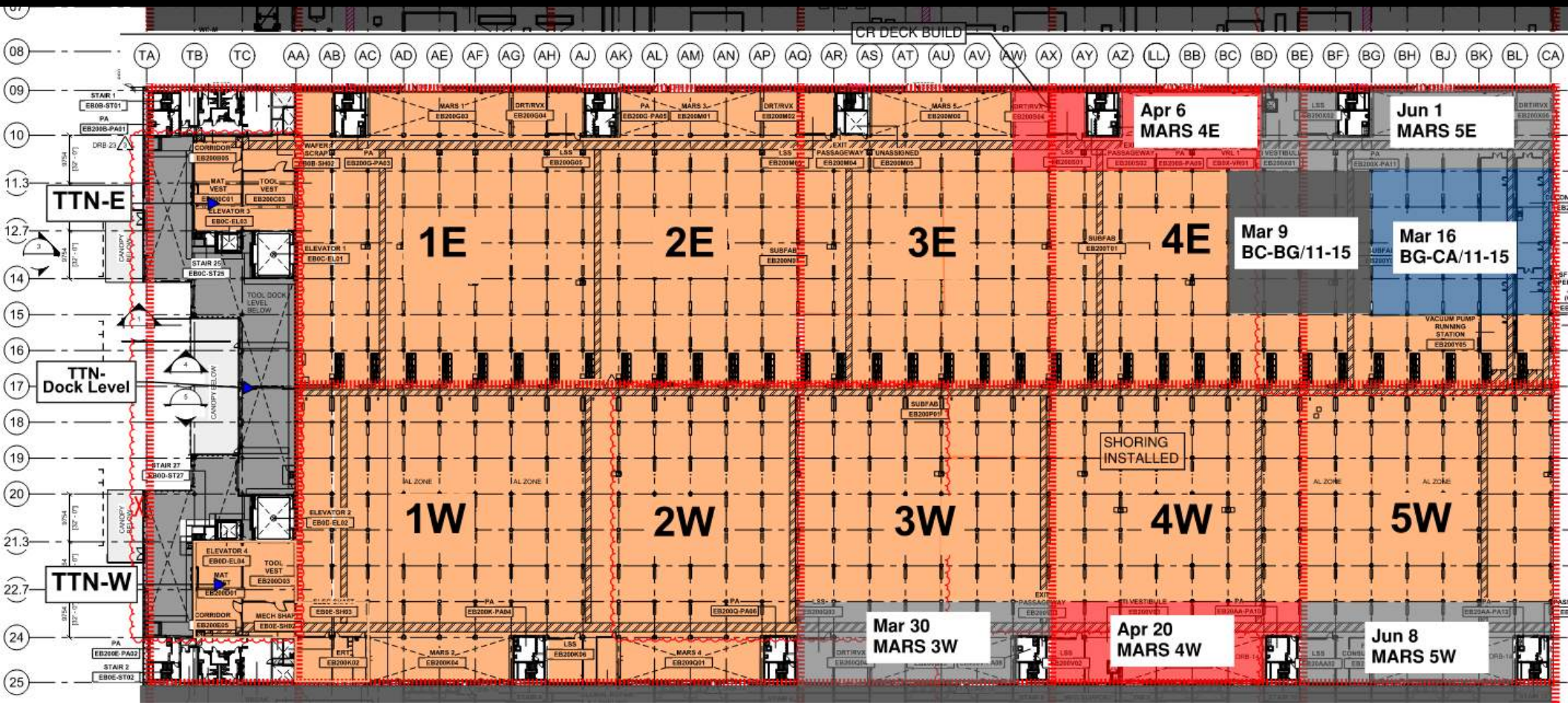

BCT Pressure Test Tomorrow

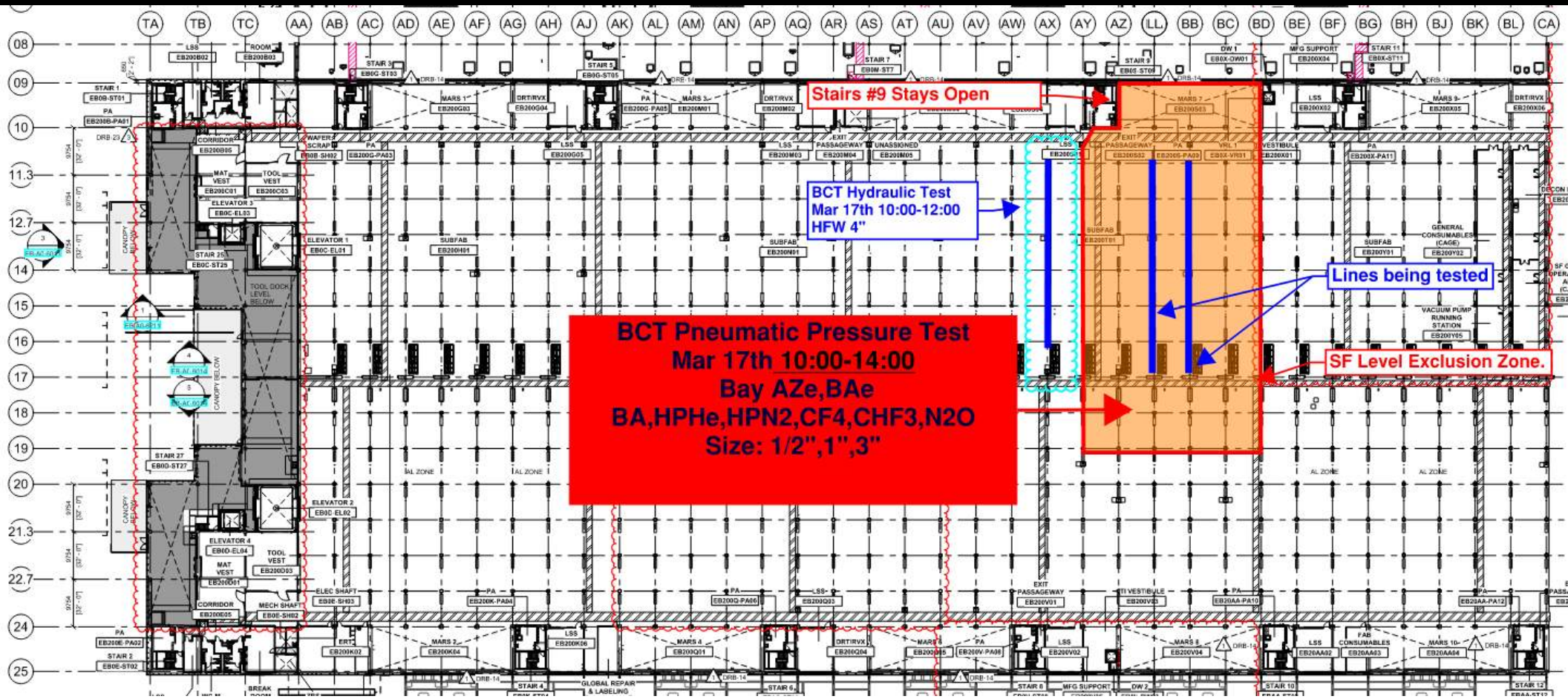

SUBFAB BUILDOUT MOD 2

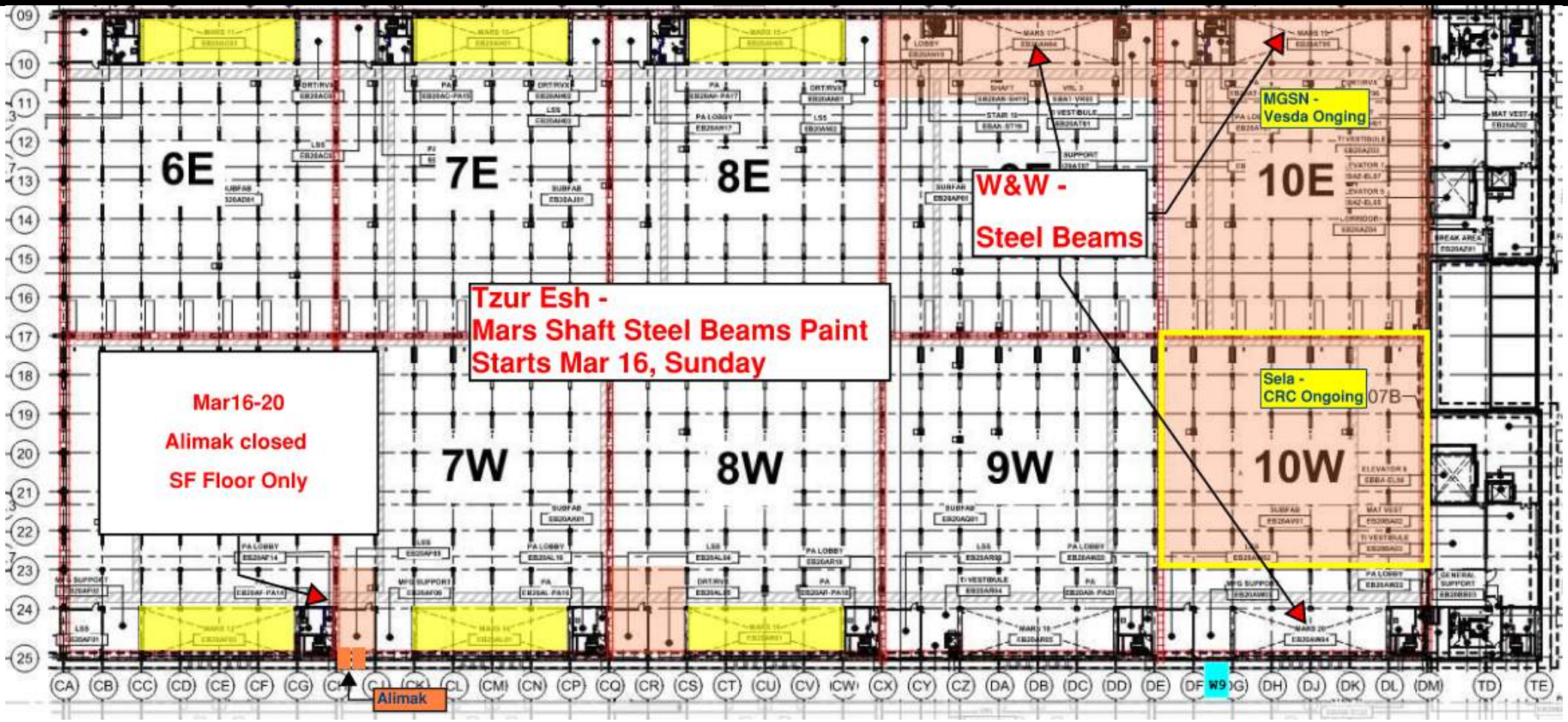

HOFFMAN CONSTRUCTION COMPANY

HOFFMAN Sparrow

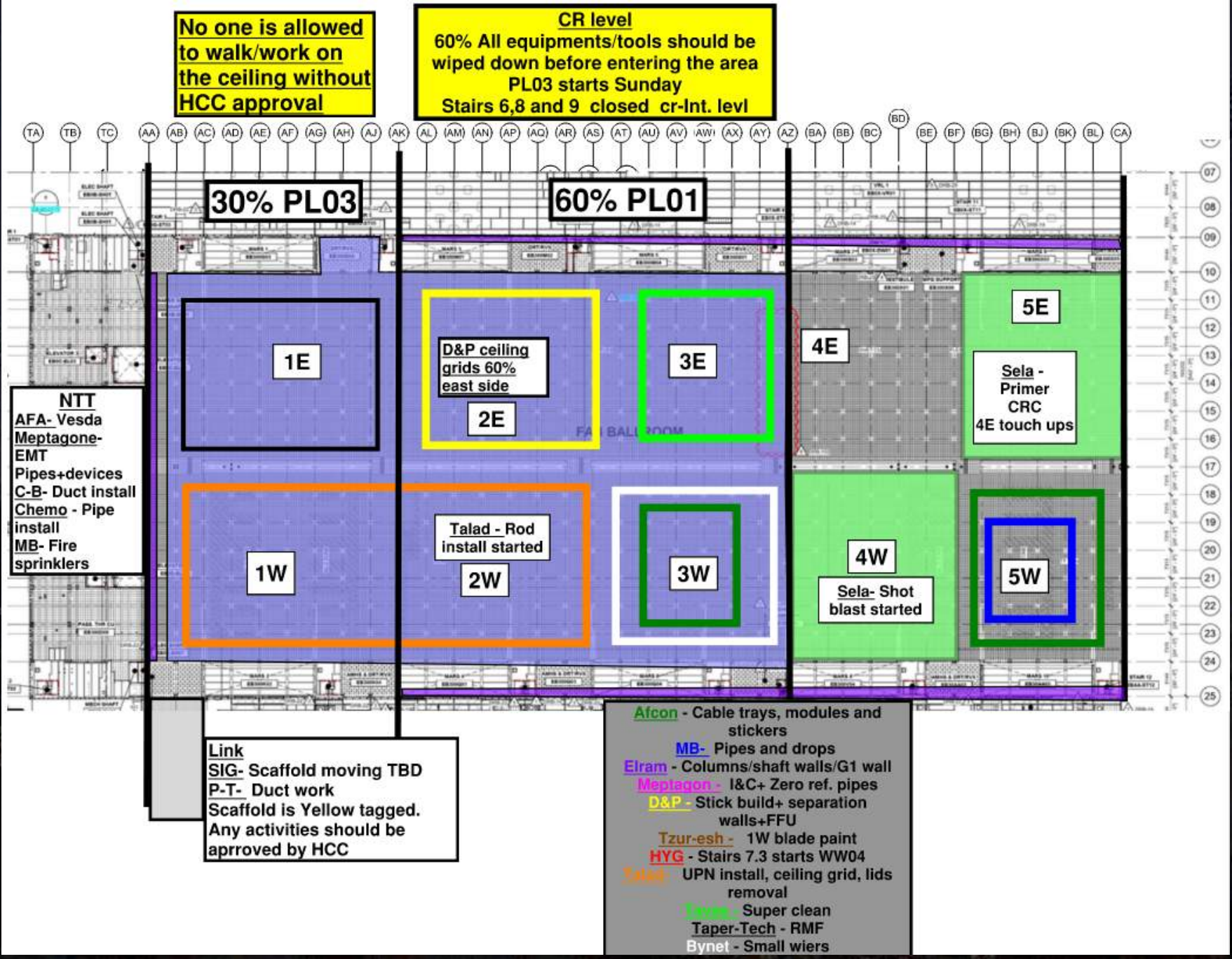

HOFFMAN CONSTRUCTION COMPANY

HOFFMAN Sparrow

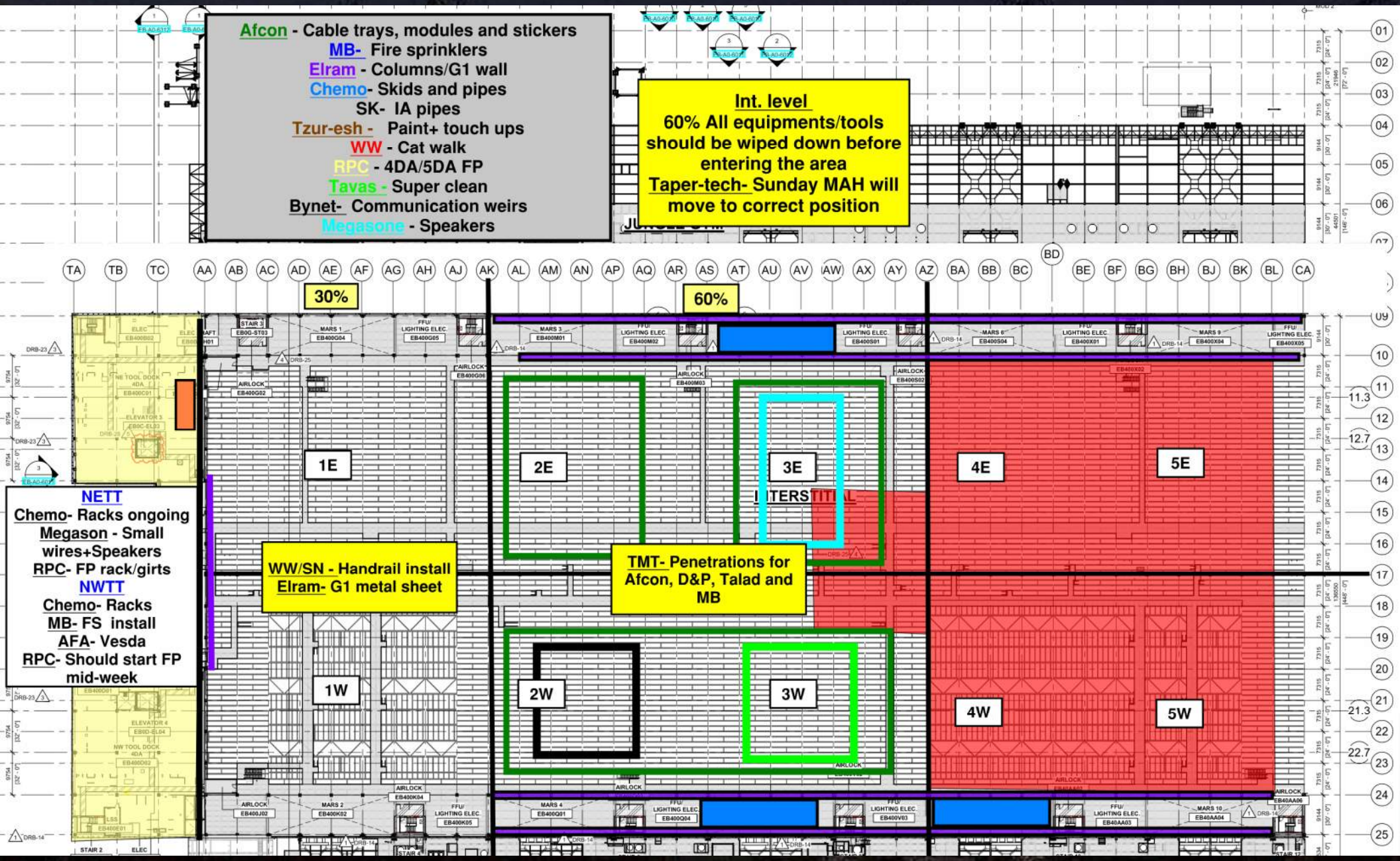

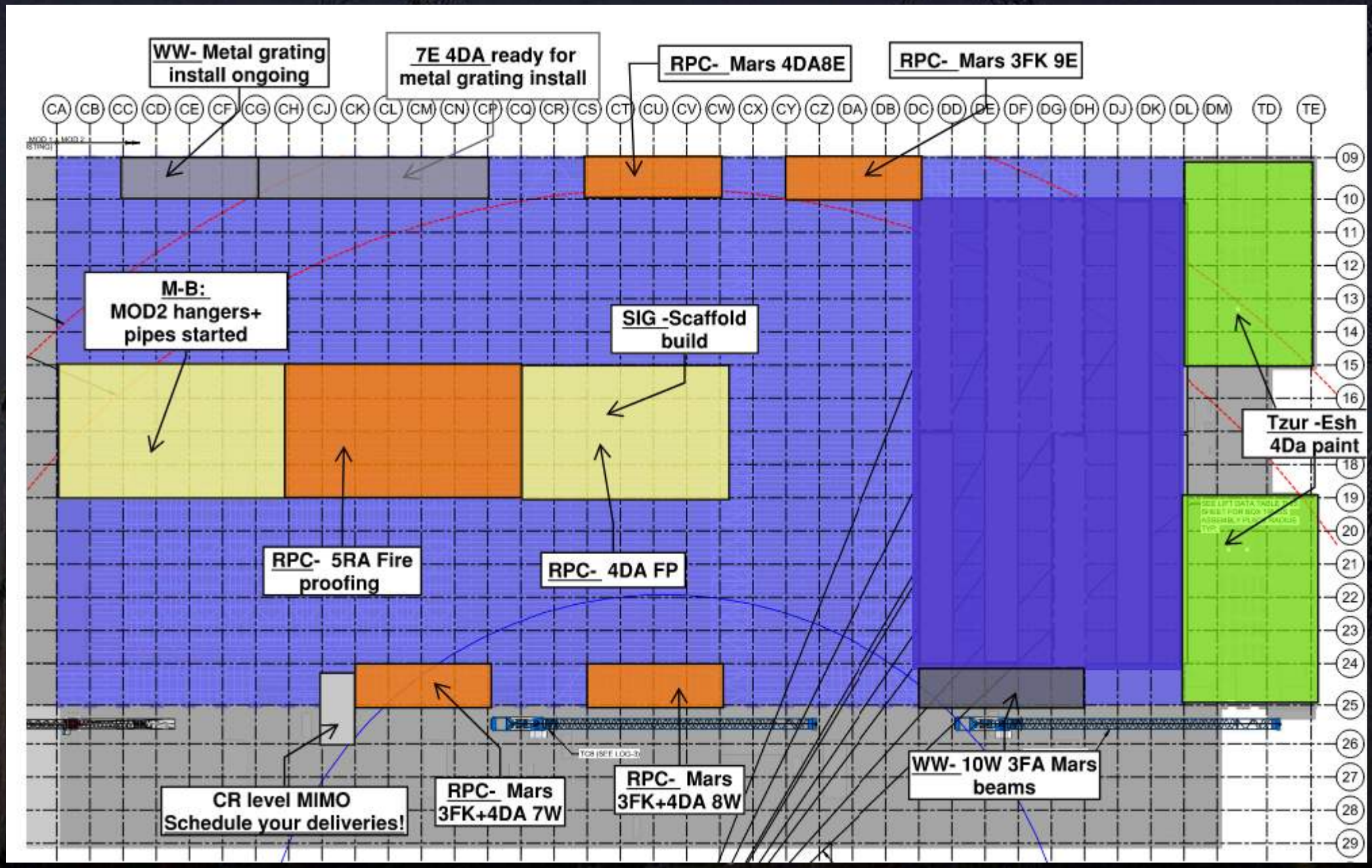
WW- Metal grating install ongoing
7E 4DA ready for metal grating install
RPC- Mars 4DA8E
RPC- Mars 3FK 9E
CA CB CC CD CE CF CG CH CJ CK CL CM CN CP CQ CR CS CT CU CV CW CX CY CZ DA DB DC DD DE DF DG DH DJ DK DL DM TD TE
09 10 11 12 13 14 15 16 18 19 20 21 22 23 24 25 26 27 28 29
M-B: MOD2 hangers+ pipes started
SIG -Scaffold build
Tzur -Esh 4Da paint
RPC- 5RA Fire proofing
RPC- 4DA FP
CR level MIMO Schedule your deliveries!
RPC- Mars 3FK+4DA 7W
RPC- Mars 3FK+4DA 8W
WW- 10W 3FA Mars beams

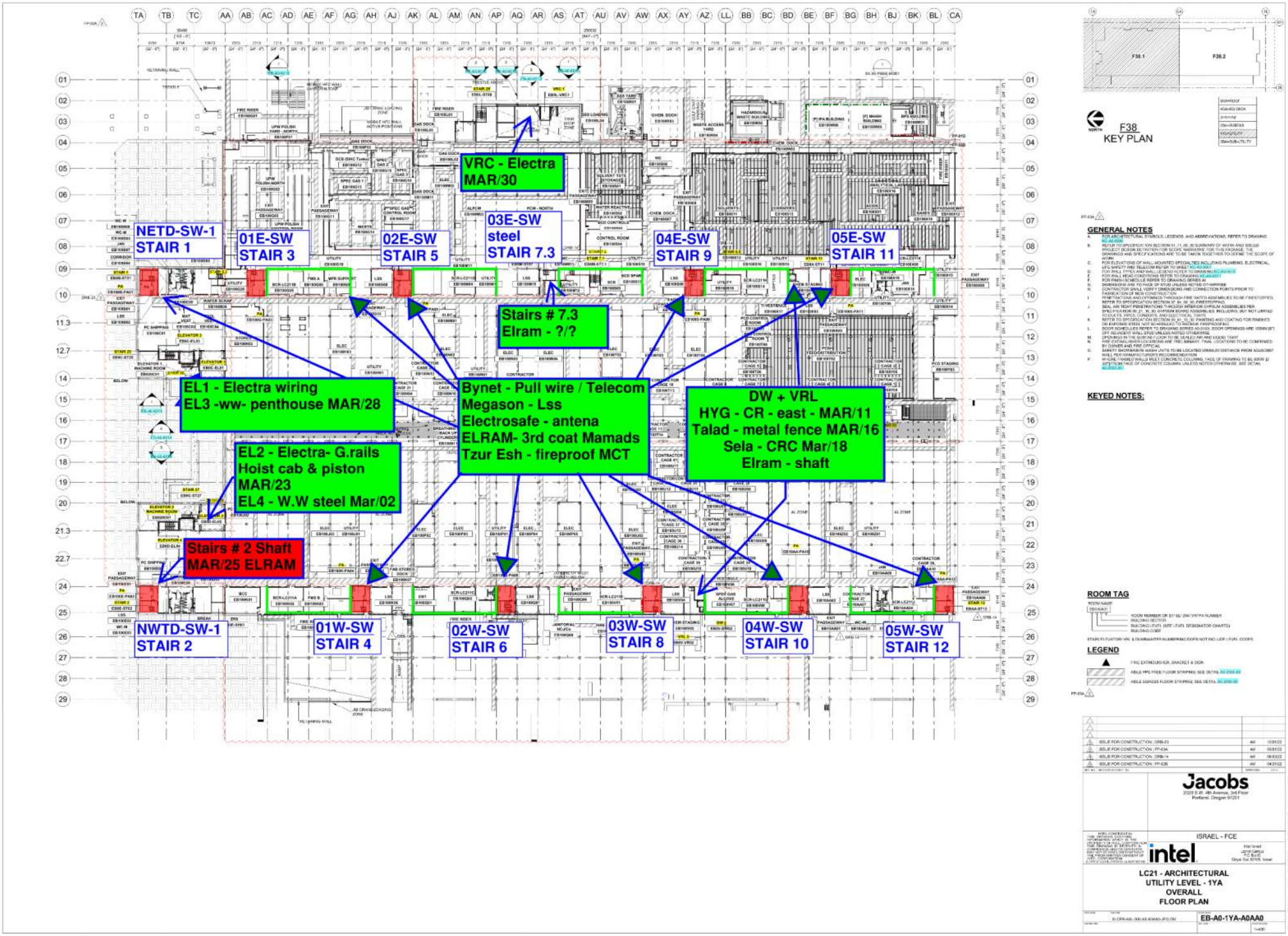
VRC - Electra
MAR/30
NETD-SW-1
STAIR 1
01E-SW
STAIR 3
02E-SW
STAIR 5
03E-SW
steel
STAIR 7.3
04E-SW
STAIR 9
05E-SW
STAIR 11
Stairs # 7.3
Elram - ?/?
EL1 - Electra wiring
EL3 -ww- penthouse MAR/28
Bynet - Pull wire / Telecom
Megason - Lss
Electrosafe - antena
ELRAM- 3rd coat Mamads
Tzur Esh - fireproof MCT
DW + VRL
HYG - CR - east - MAR/11
Talad - metal fence MAR/16
Sela - CRC Mar/18
Elram - shaft
EL2 - Electra- G.rails
Hoist cab & piston
MAR/23
EL4 - W.W steel Mar/02
Stairs # 2 Shaft
MAR/25 ELRAM
NWTD-SW-1
STAIR 2
01W-SW
STAIR 4
02W-SW
STAIR 6
03W-SW
STAIR 8
04W-SW
STAIR 10
05W-SW
STAIR 12
F38
KEY PLAN
GENERAL NOTES
KEYED NOTES:
ROOM TAG
LEGEND
Jacobs
ISRAEL - FCE
intel
LC21 - ARCHITECTURAL
UTILITY LEVEL - 1YA
OVERALL
FLOOR PLAN
EB-A0-1YA-A0AA0

Siding Penetration Request Form

Subcontractor must fill out and submit all required cells in order to get a penetration cut through the siding.

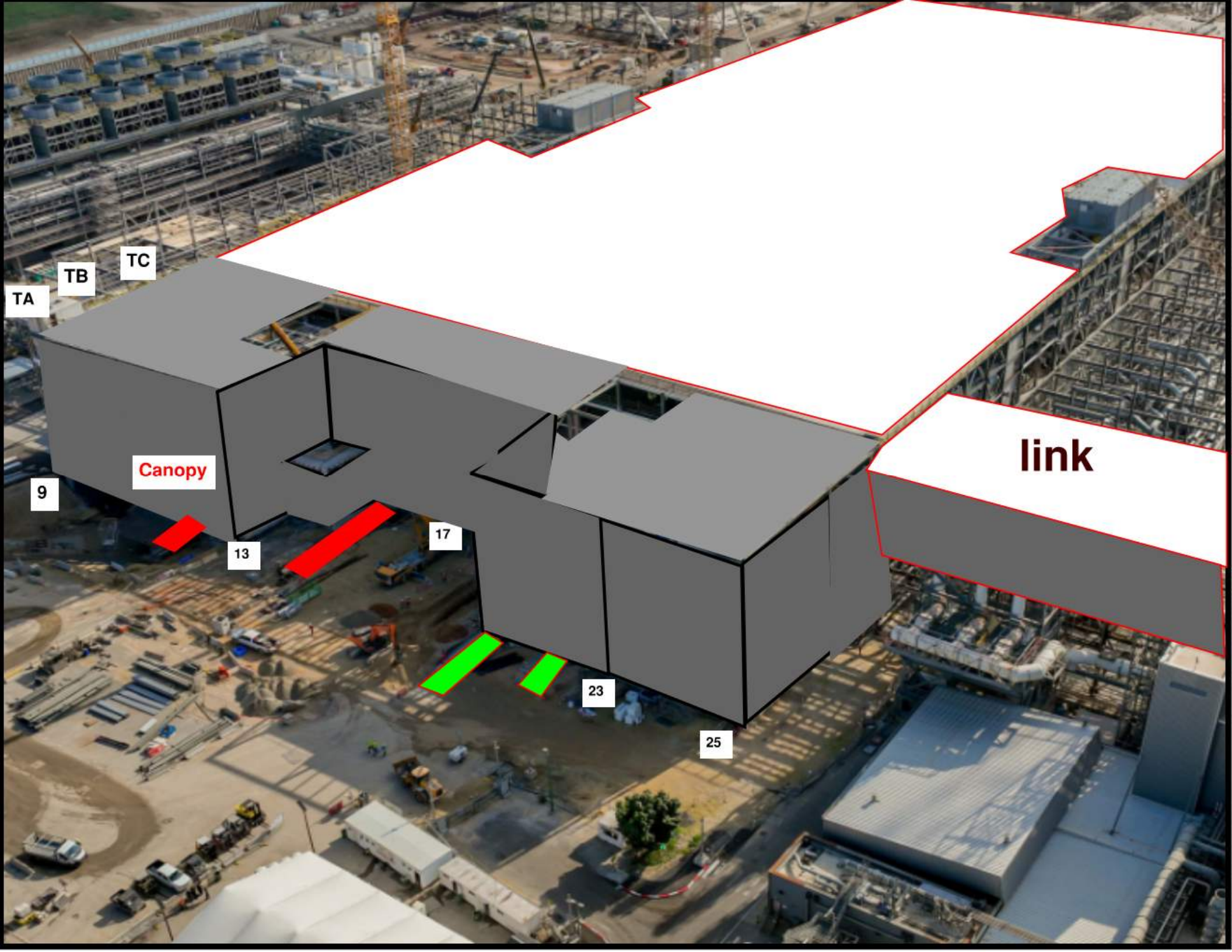
TC
TB
TA
Canopy
9
13
17
23
25
link

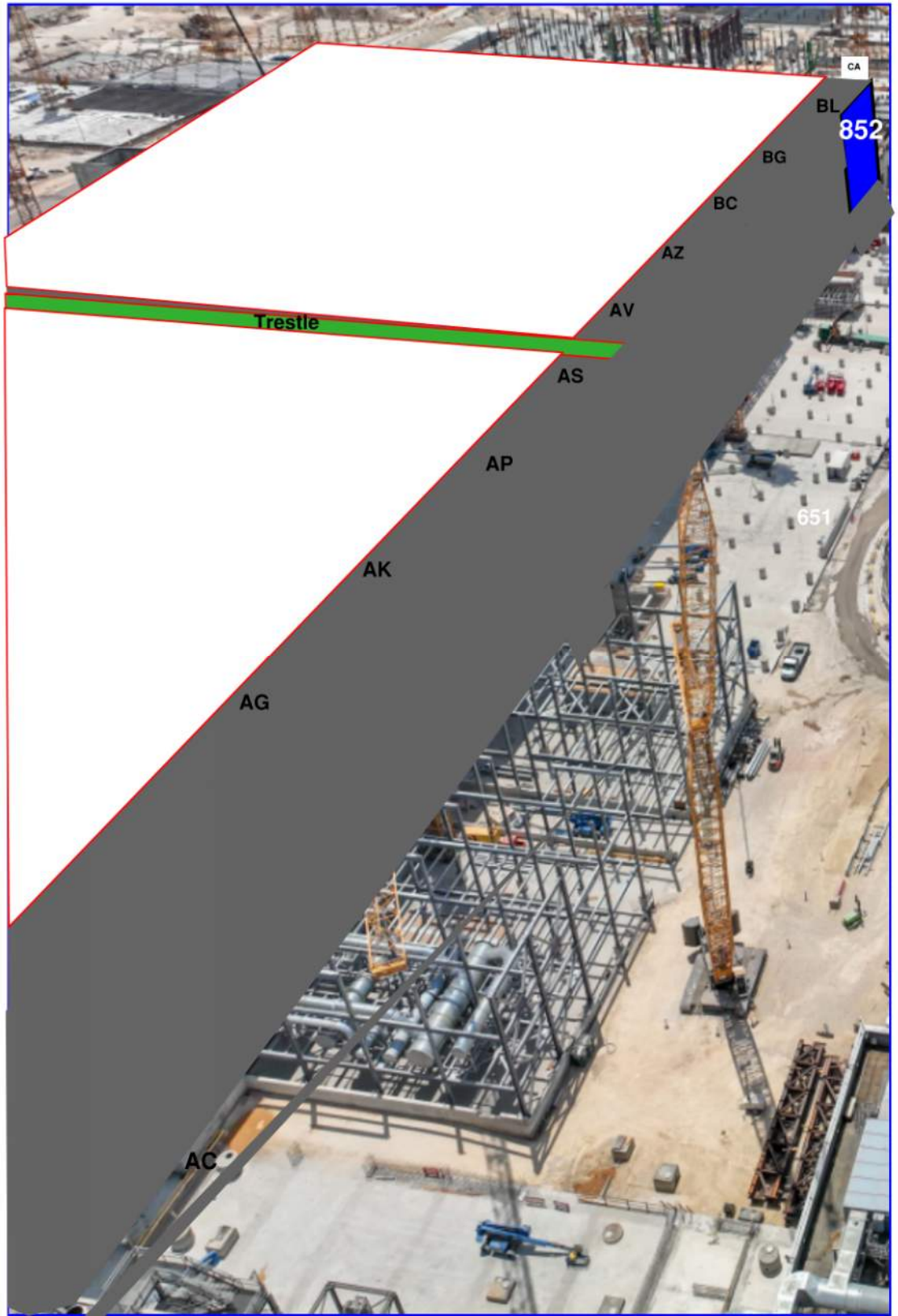
CA
BL
852
BG
BC
AZ
AV
Trestle
AS
AP
651
AK
AG
AC

MOD 2 EASTSIDE GIRTS/SIDING

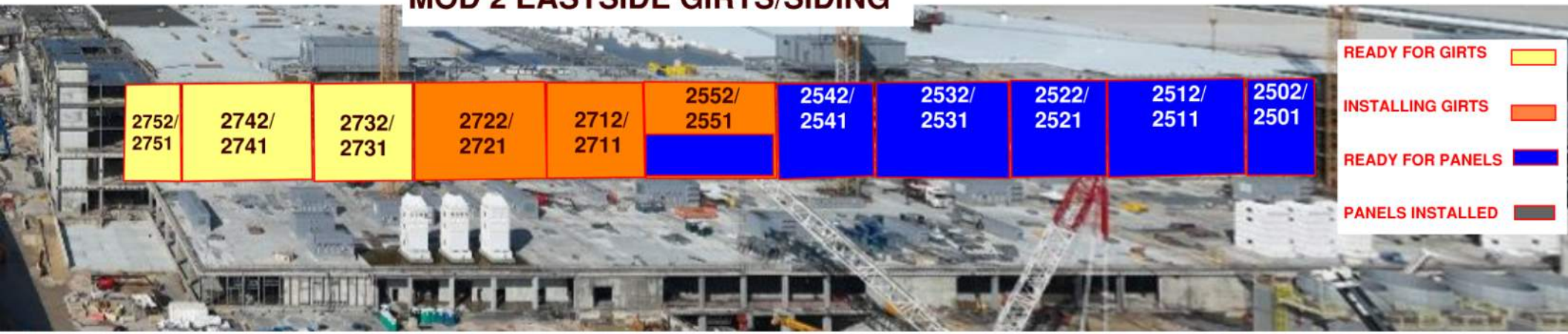

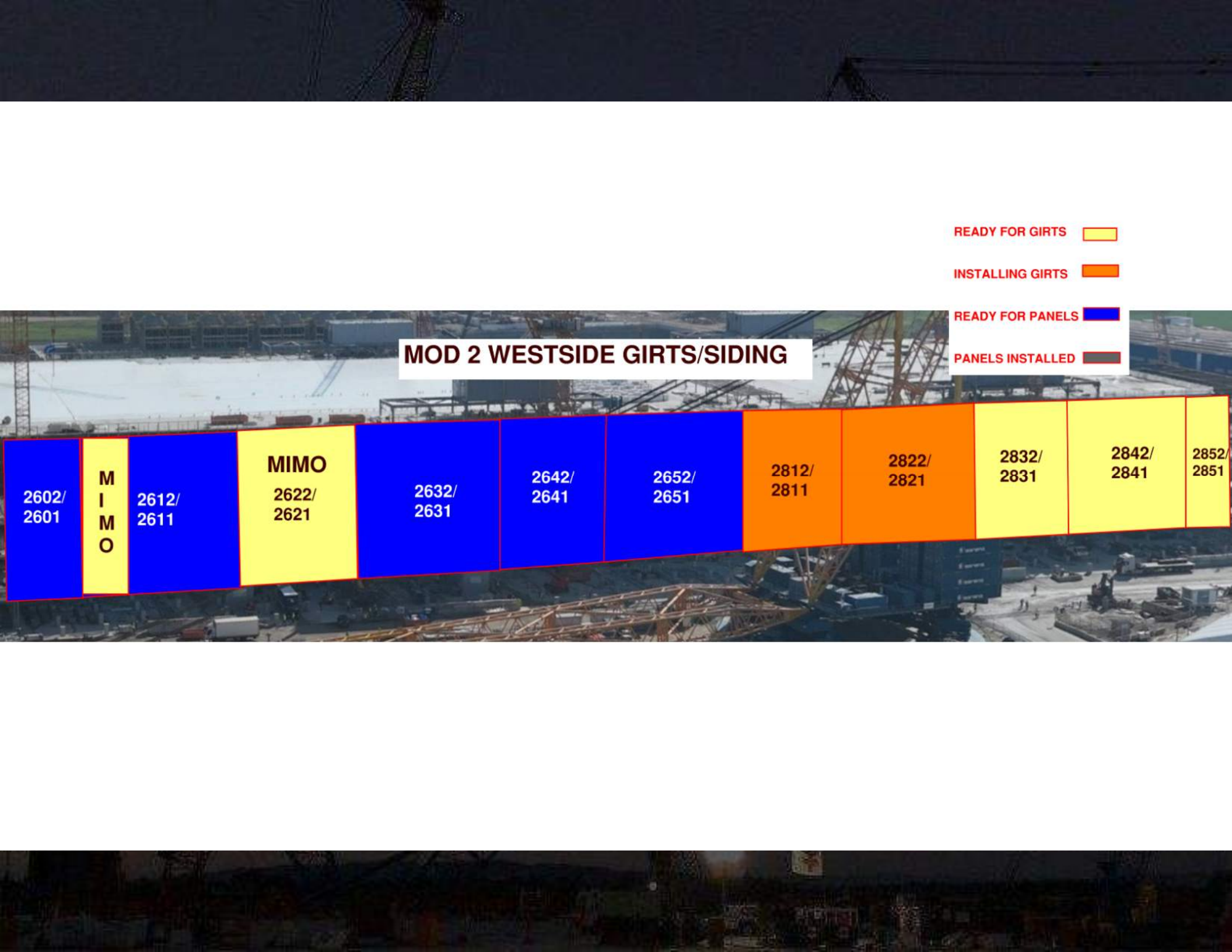
READY FOR GIRTS
INSTALLING GIRTS
READY FOR PANELS
PANELS INSTALLED
MOD 2 WESTSIDE GIRTS/SIDING
2602/ 2601
M I M O
2612/ 2611
MIMO
2622/ 2621
2632/ 2631
2642/ 2641
2652/ 2651
2812/ 2811
2822/ 2821
2832/ 2831
2842/ 2841
2852/ 2851

PSSS.1

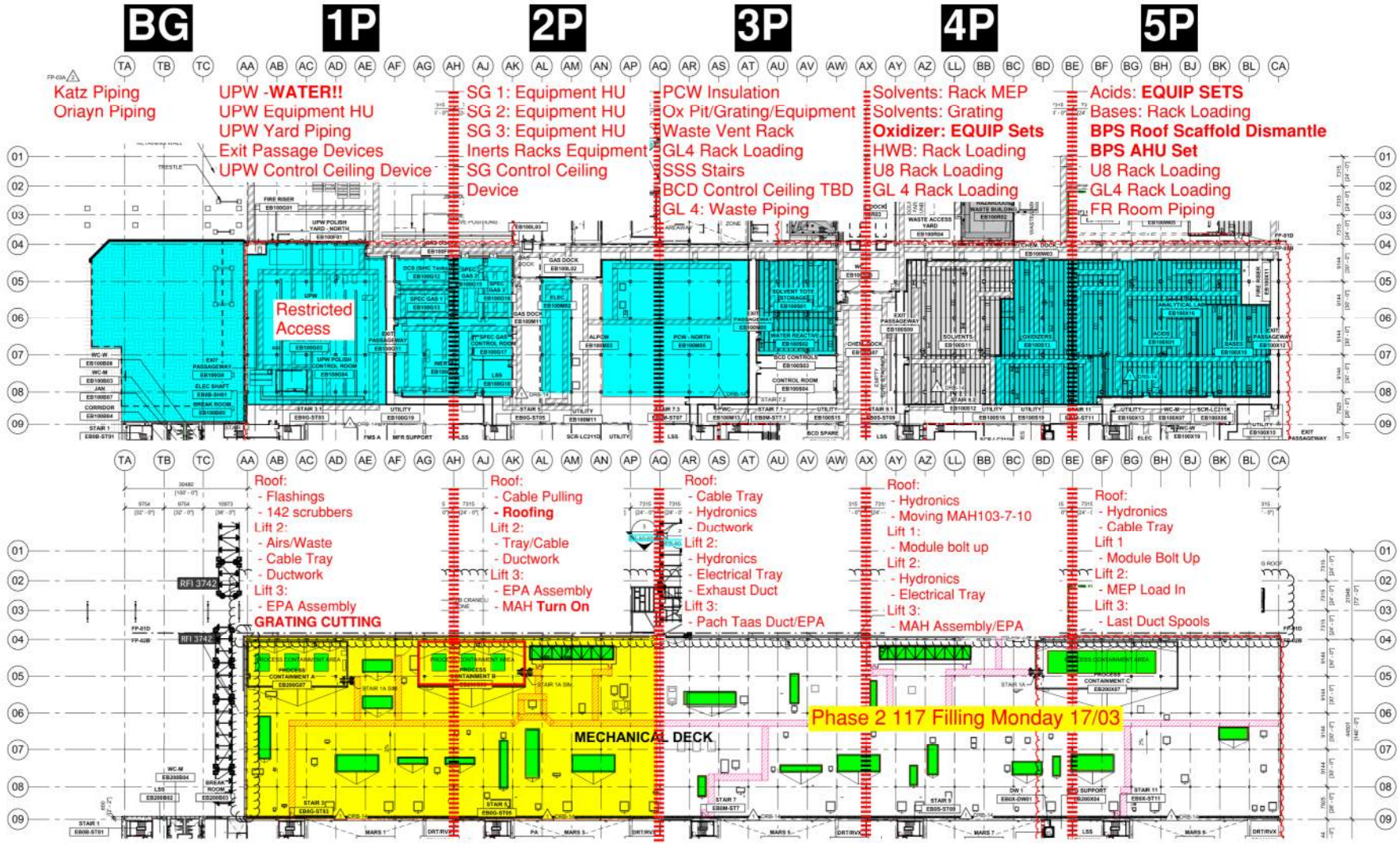
BG
1P
2P
3P
4P
5P
Utility Level
1YA
Katz Piping
Oriayn Piping
UPW -WATER!!
UPW Equipment HU
UPW Yard Piping
Exit Passage Devices
UPW Control Ceiling Device
SG 1: Equipment HU
SG 2: Equipment HU
SG 3: Equipment HU
Inerts Racks Equipment
SG Control Ceiling
Device
PCW Insulation
Ox Pit/Grating/Equipment
Waste Vent Rack
GL4 Rack Loading
SSS Stairs
BCD Control Ceiling TBD
GL 4: Waste Piping
Solvents: Rack MEP
Solvents: Grating
Oxidizer: EQUIP Sets
HWB: Rack Loading
U8 Rack Loading
GL 4 Rack Loading
Acids: EQUIP SETS
Bases: Rack Loading
BPS Roof Scaffold Dismantle
BPS AHU Set
U8 Rack Loading
GL4 Rack Loading
FR Room Piping
Restricted
Access
PSSS Roof
2SA
Roof:
- Flashings
- 142 scrubbers
Lift 2:
- Airs/Waste
- Cable Tray
- Ductwork
Lift 3:
- EPA Assembly
GRATING CUTTING
Roof:
- Cable Pulling
- Roofing
Lift 2:
- Tray/Cable
- Ductwork
Lift 3:
- EPA Assembly
- MAH Turn On
Roof:
- Cable Tray
- Hydronics
- Ductwork
Lift 2:
- Hydronics
- Electrical Tray
- Exhaust Duct
Lift 3:
- Pach Taas Duct/EPA
Roof:
- Hydronics
- Moving MAH103-7-10
Lift 1:
- Module bolt up
Lift 2:
- Hydronics
- Electrical Tray
Lift 3:
- MAH Assembly/EPA
Roof:
- Hydronics
- Cable Tray
Lift 1
- Module Bolt Up
Lift 2:
- MEP Load In
Lift 3:
- Last Duct Spools
RFI 3742
MECHANICAL DECK
Phase 2 117 Filling Monday 17/03

PSSS.2

Utility Level
1YA

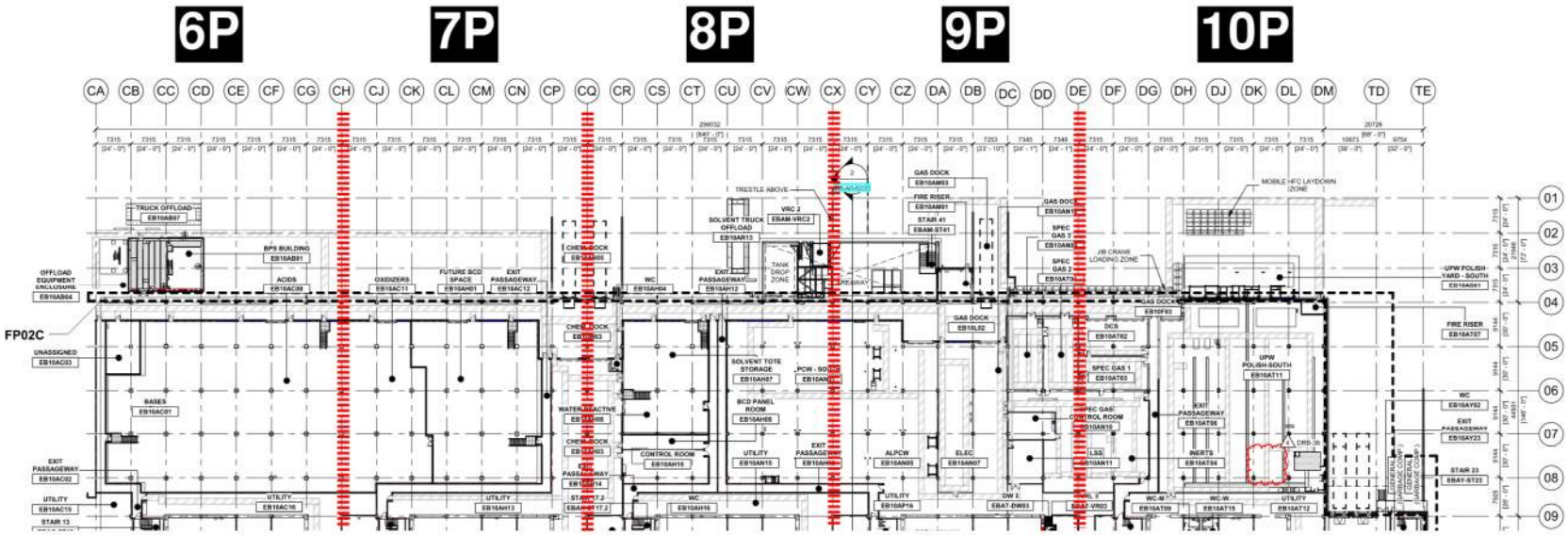

PSSS Roof
2SA

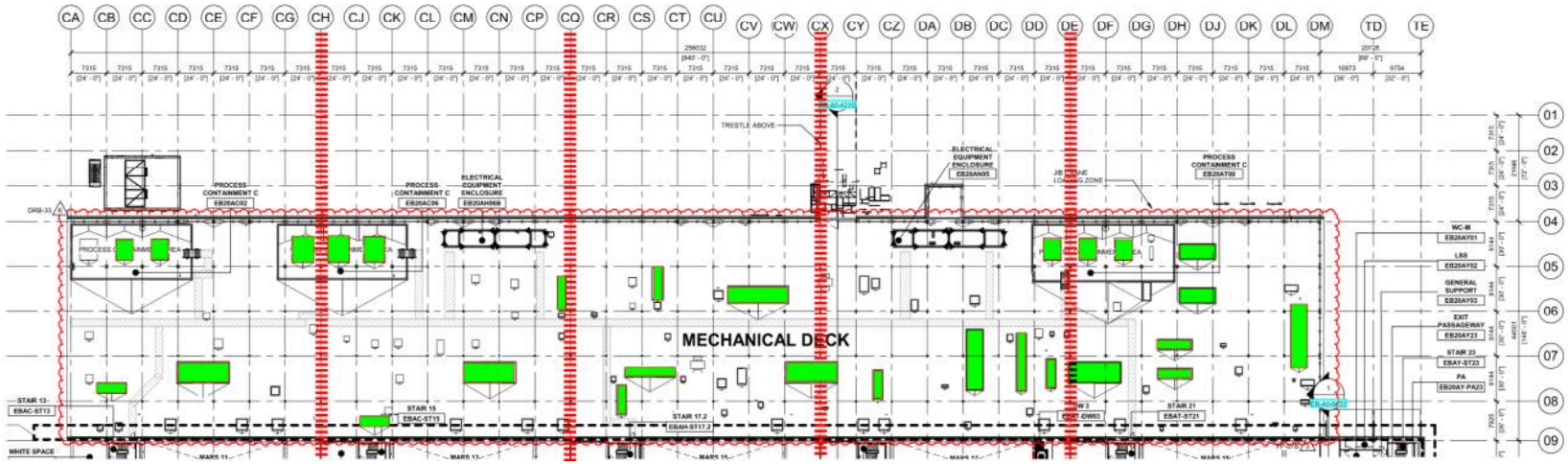

PSSS Pressure Testing

Utility Level
1YA

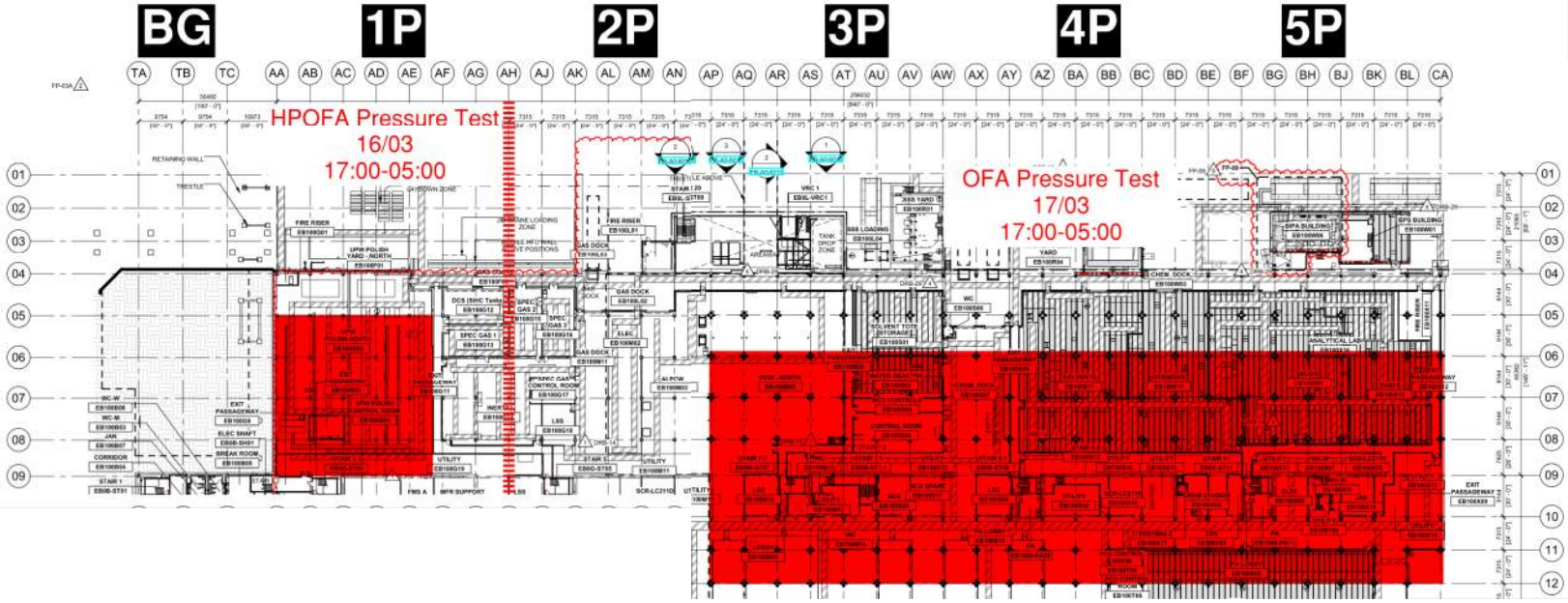

PSSS Roof
2SA

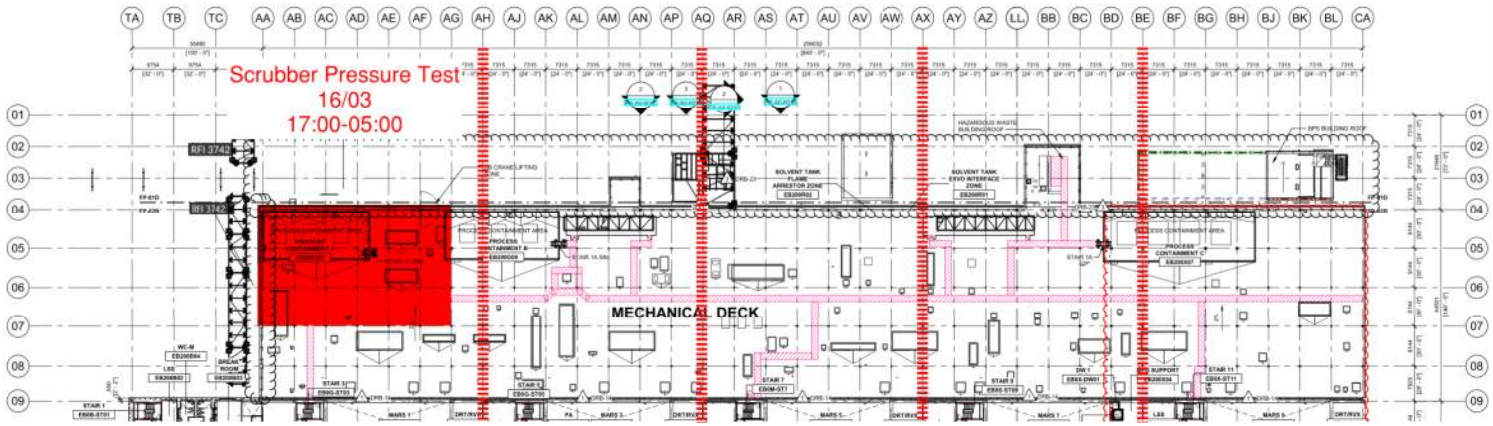

WJG – UL

	*Pach Taas - installation of modules in west SUT. * BCT - installation of permanent stairs to AHU		* W&W - welding of shims for outriggers * Carmel Bidud - installation of air ducts from AH * Megason - working on LSS	

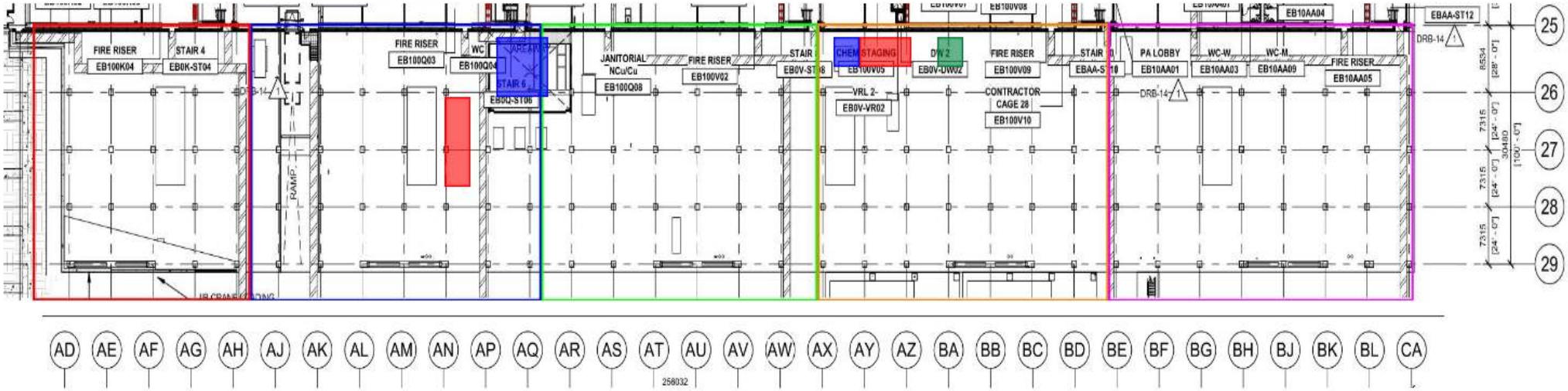

HOFFMAN CONSTRUCTION COMPANY

HOFFMAN Sparrow

WJG – Lift 2

	* Chemo - preparing for air test on UPN 113 in 2J-2W		* Pach Taas -connection EPA platform to steel	* Carmel Bidud - erection of 5J MAH scaffold

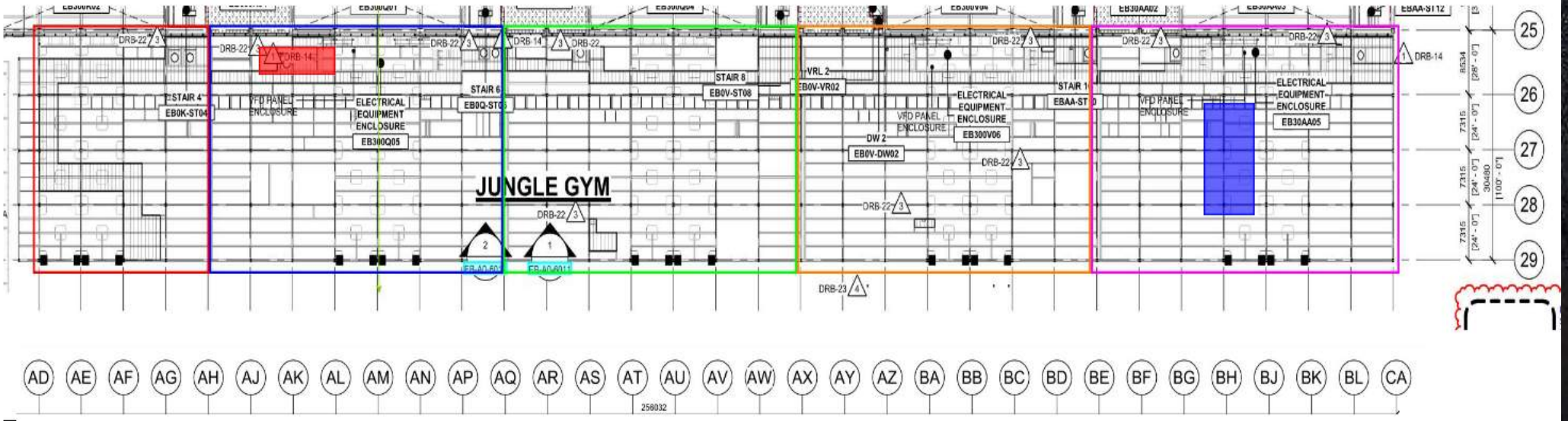

HOFFMAN CONSTRUCTION COMPANY

HOFFMAN Sparrow

WJG – Lift 3

		* SN removing, cutting gratings and welding supports	* Pach Taas - hoisting and installing part 2 of the EPA platform	* SN -cutting grating penetrations

HOFFMAN CONSTRUCTION COMPANY

HOFFMAN Sparrow

CUB 1

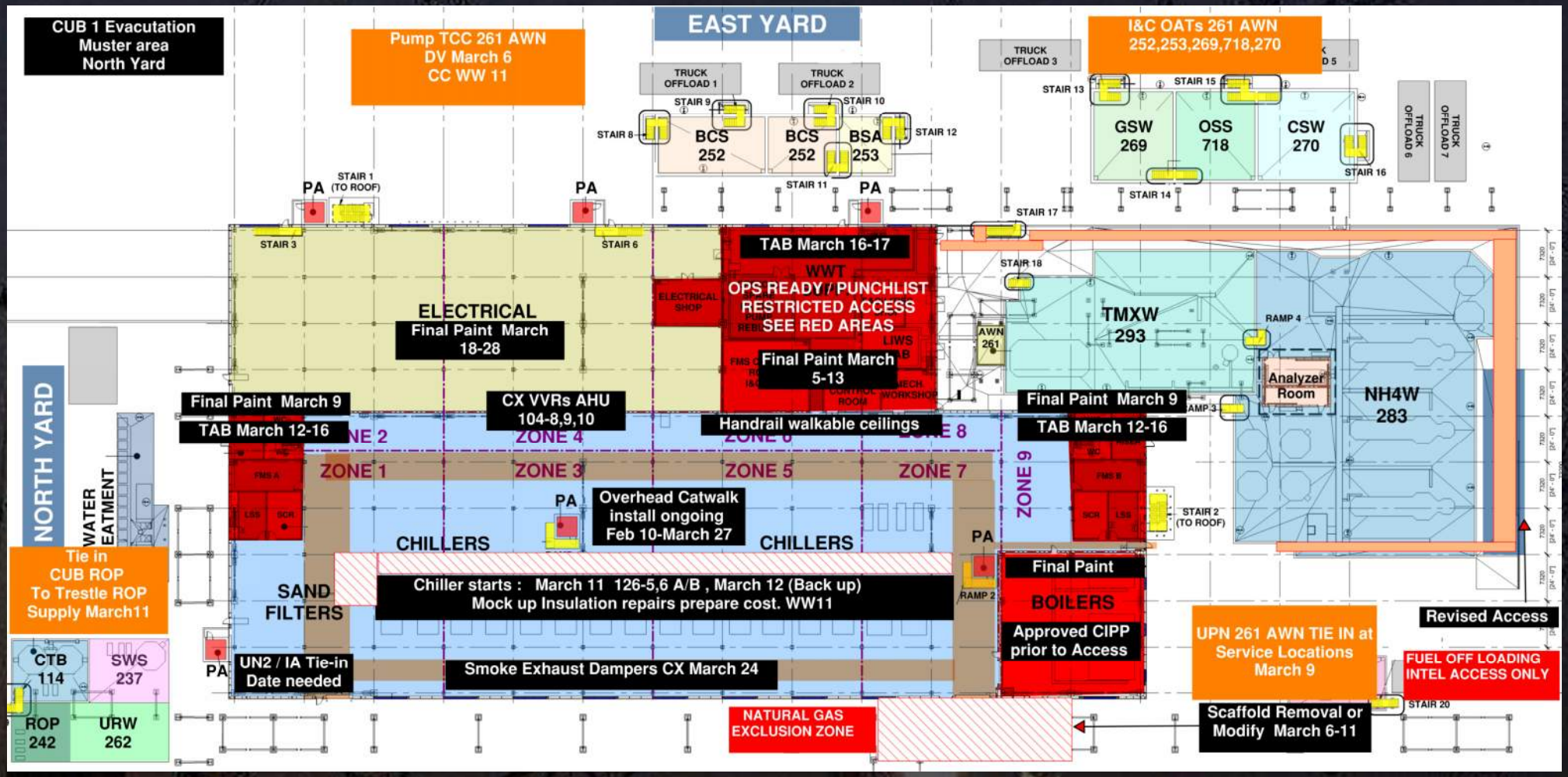

HOFFMAN CONSTRUCTION COMPANY

HOFFMAN Sparrow

CUB 1 West Wall coordination /Trestle/Site

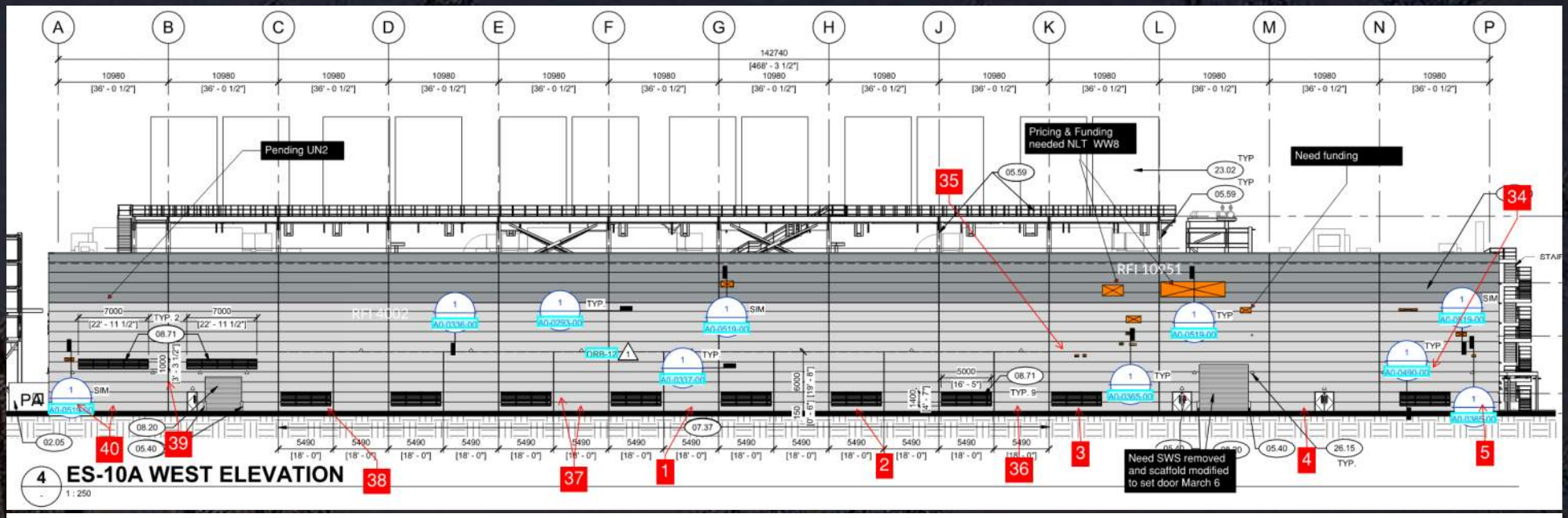

- Waste Systems Pressure Testing Wrap up 3d March 4-5
- Trestle Scaffold removal 5d March 6-11
- Metal flashings and Panel work Man Door 5-7d March 12-20
- Claim Envelope ready for DVs March 20
- DV acceptance list and corrections 7d April 2
- Ops Ready April 3
- Concrete removal Site Grading Form rebar pour concrete 5-7 d Schedule under review
- Bullards 2d April 1-2

HOFFMAN CONSTRUCTION COMPANY

HOFFMAN Sparrow

CUB 1 – EXTERIOR/ROOF

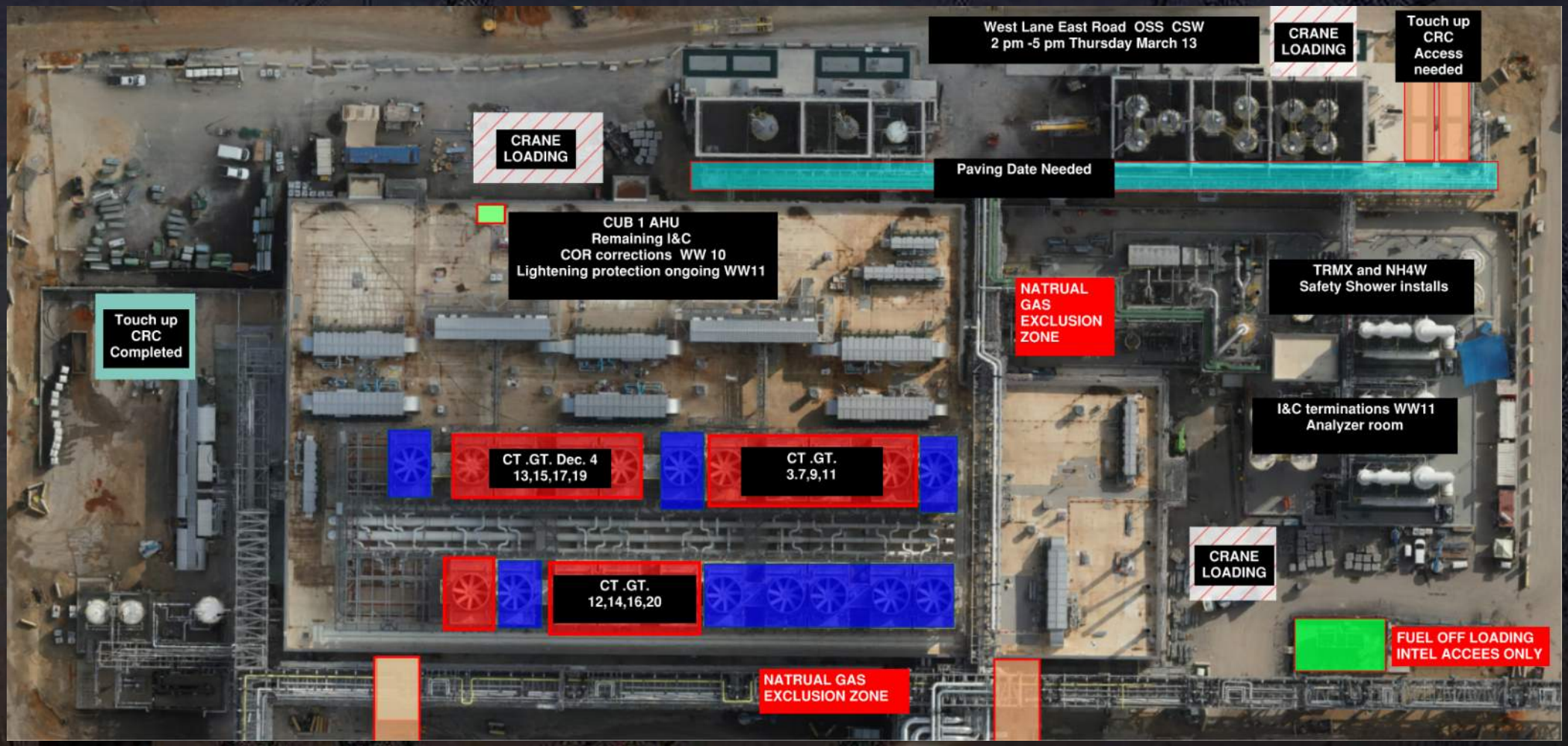

HOFFMAN CONSTRUCTION COMPANY

HOFFMAN Sparrow

CUB 2- Load in ,H&T, Framing and Sheetrock

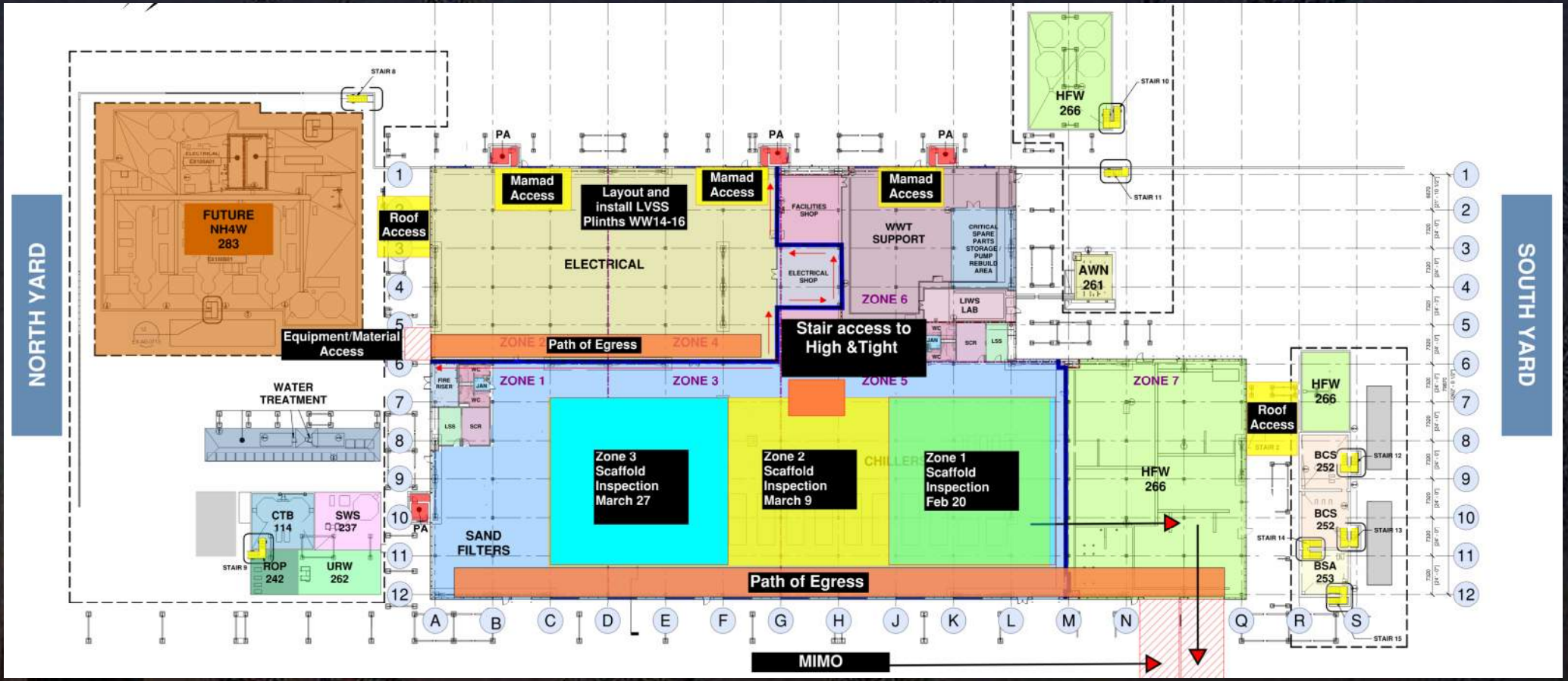

HOFFMAN CONSTRUCTION COMPANY

HOFFMAN Sparrow

CUB 2 – EXTERIOR/ROOF

HOFFMAN CONSTRUCTION COMPANY

HOFFMAN Sparrow

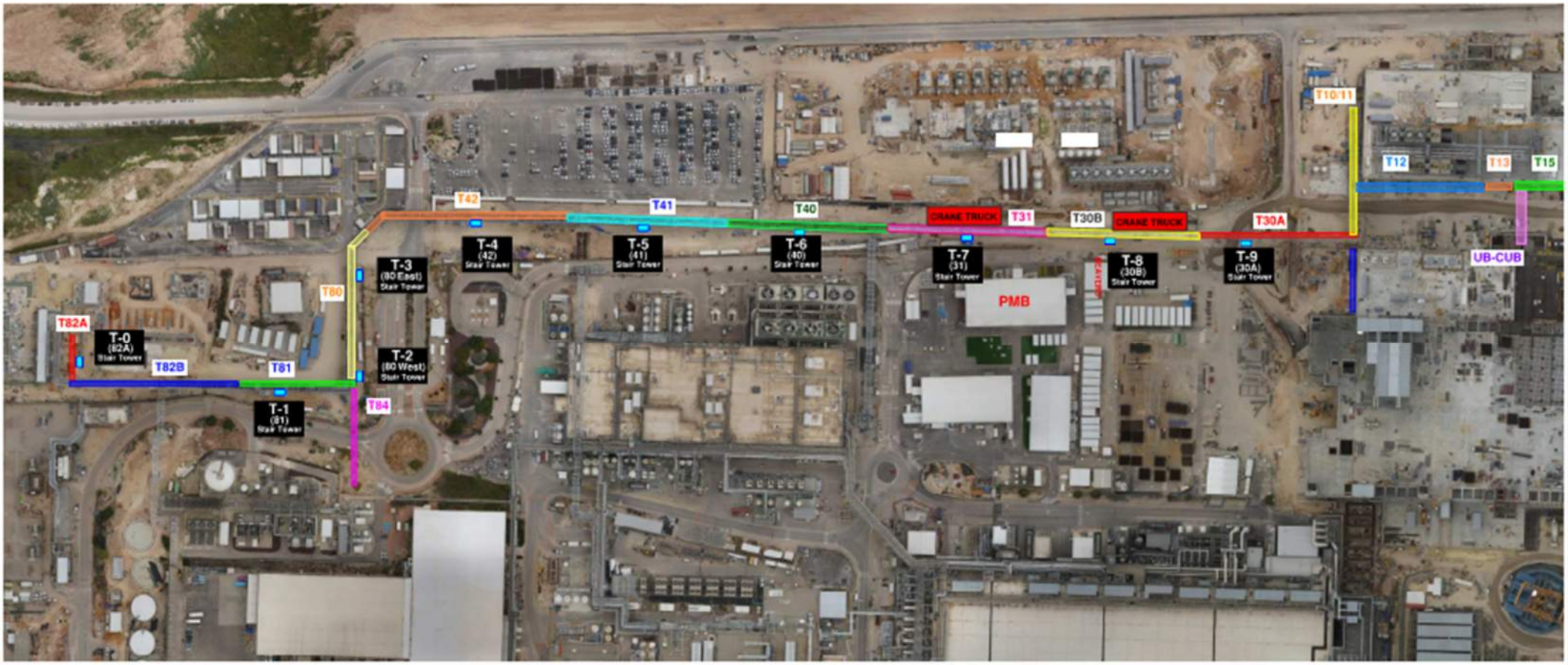

HOFFMAN CONSTRUCTION COMPANY

HOFFMAN Sparrow

Daily Coordination Meeting

Site Logistics

North

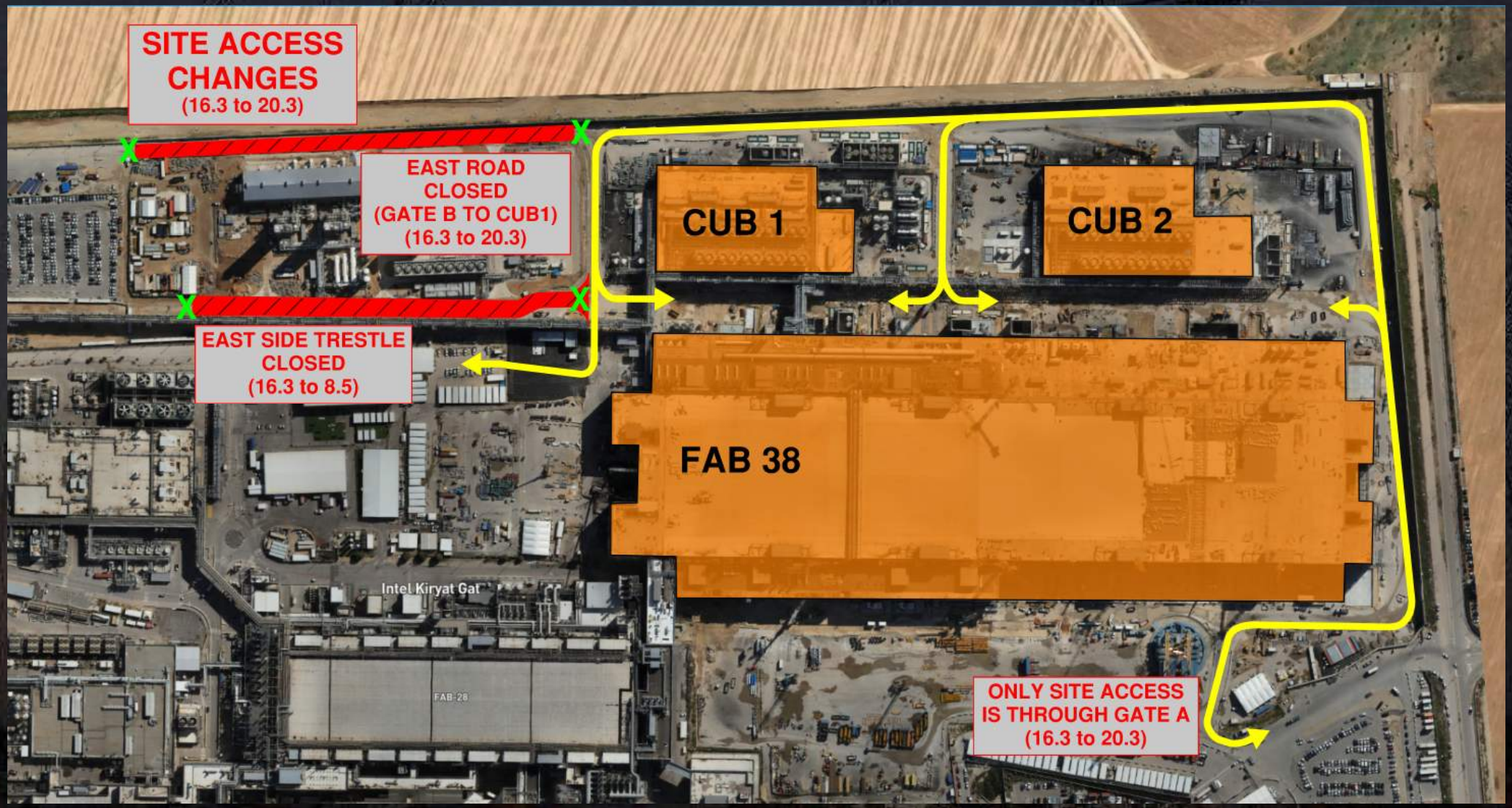

HOFFMAN CONSTRUCTION COMPANY

HOFFMAN Sparrow

Daily Coordination Meeting

Site Logistics

North

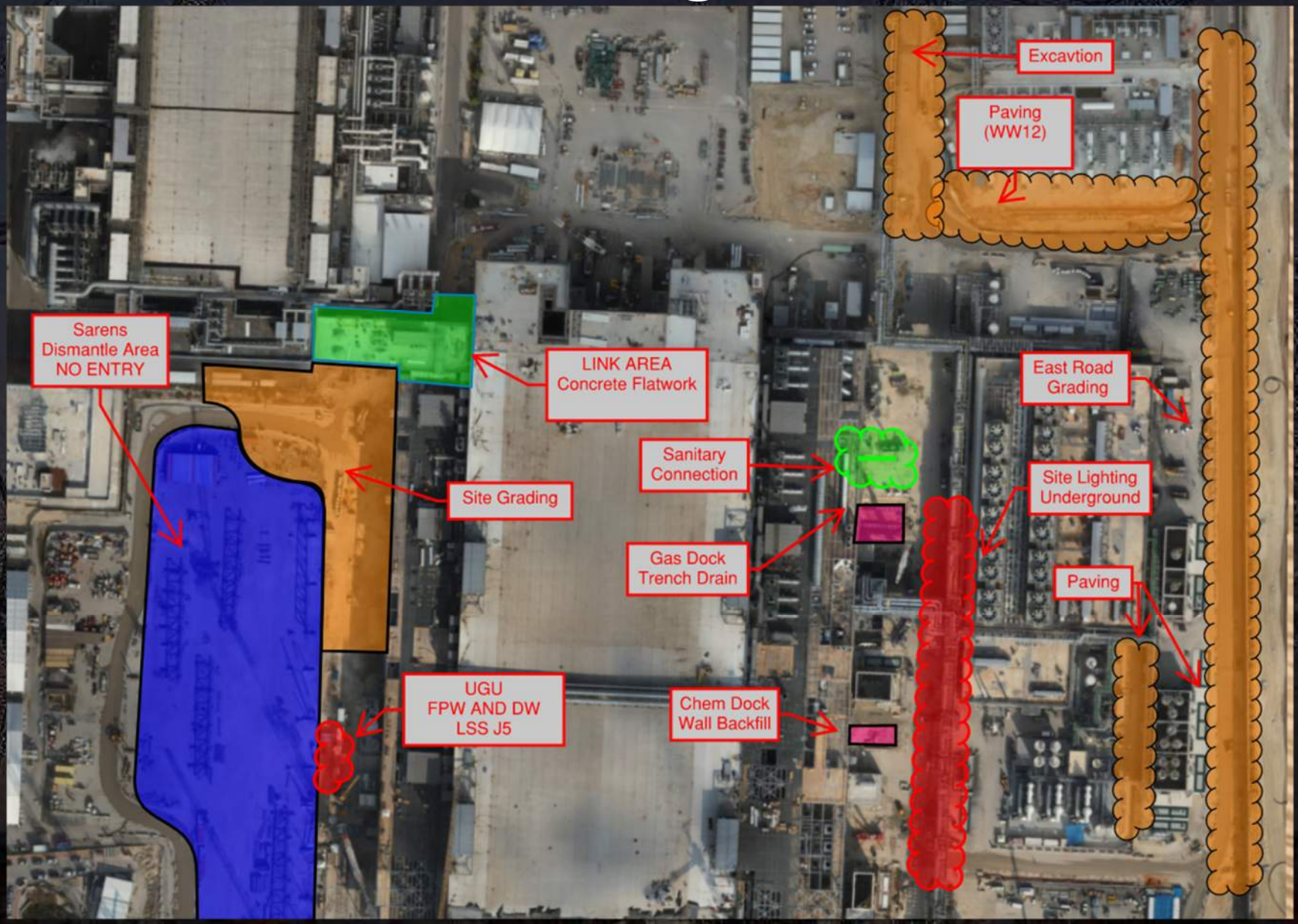

HOFFMAN CONSTRUCTION COMPANY

HOFFMAN Sparrow

Daily Coordination Meeting

Site Logistics

South

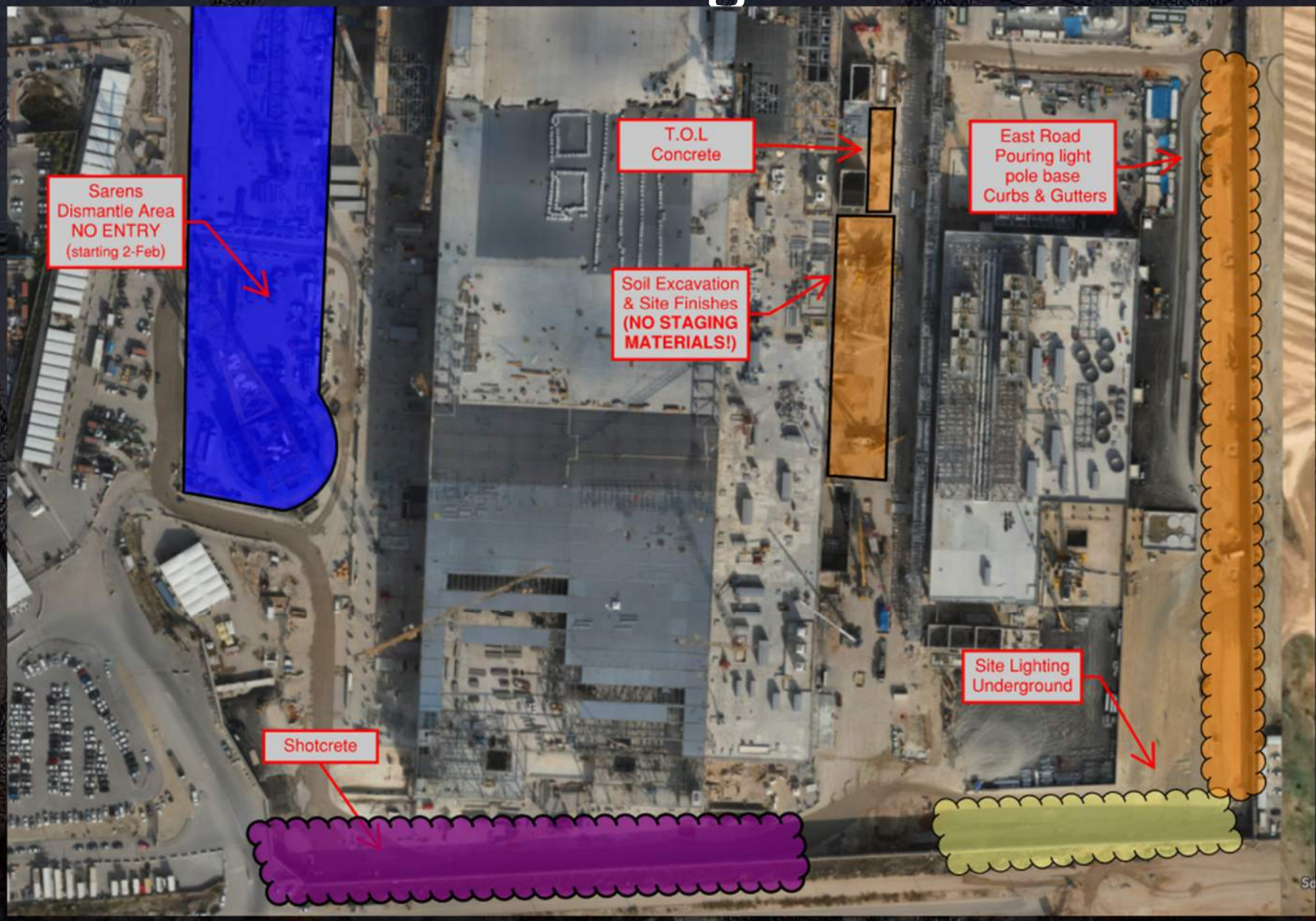

Quarterly Electrical Inspections

- Every quarter (3 months), an inspection must be performed on all power tools, extension cords, and other temporary electrical equipment.
- In Israel, these inspections must be performed by a certified electrician.
- Each quarter has a sticker with its own color, or a sticker with the date the equipment/tool was inspected.
- It is still required to check the tools visually every day before starting work in addition to this more formal inspection.
- This visual inspection must include checking that the quarterly inspection is still current. If you can't tell if the sticker is current, then it is best to assume it is not.

HCC/EHS Weekend Work- 14.03.2025

White Board Meeting in Beavers at 06:30

Superintendents

John Scot - 052-3291705
Sahar-Samin - 052-2759653
Roi Zaidin - 052-2146194
Netanel-Grably - 054-4887622
John-McCrudden - 052-3756957
David-Jollands - 052-3961675
Tony Dixon - 052-3952068
Sean-Murphy - 052-2563950
Atias Yosi - 052-3060790

CSA CM

Zach-Niebergall - 052-3471103
Yaruslav Zemskich - 052-2438340

Crane

Maksym Panov - 055-9181086

Cx

David-William - 052-3470794

Safety

- Safety Foreman- Mohammad Zakakti- 054-8121212 Mohammad-Zakakti@Hoffmancorp.com
- Safety Assistant- Husam Natasheh- 053-2478114 Husam-Natasheh@Hoffmancorp.com
- Safety Officer - Arkady Gerber-050-6851432 Arkady-Garber@Hoffmancorp.com

Subcontractor Weekend Work- 14.03.2025

FAB

SNJ – Liran – 052-8939558

Utility level/ SUT

Lesico
Ehs Michel 0526060223
Foreman Manoj 0522450258

Chemo
Ehs lilach 0547886704
Foreman sergey 0544659688

Combe waste
Foreman: Denis 0525238504
Ehs: Michael 0525506596

Afcon electrical
Ehs Steven 0559129333
Foreman Perdit 0552742935

Clean Room

- Talad – 30 guys CR 3E- lids cutting, 1W- Ceiling install, Int -3E grating (EHS Marcelo 0523540242, Super Igor 0544509386)
- Chemo – 25 GUYS INT -TNTNE/W Supports, 5RA Racks, 3W Skids (EHS lotem 0544477112, Supervisor Winai – 0528090588)
- Protocol 2 guys (Liran 0532323696, Eden 0585335445)
- Sig – 20 GUYS MOD2- 17 Line, MOD1 2E-2W scaffold (EHS Beni 0506232032, Super Shmulik 0549205966)
- Rolling Plains – 23 guys 7W, CA to CG17 MOD2- Grid 17 4DA (Super Oleg 0542689370, EHS Ovidiu 0546993648)
- Tavas – 18 guys , 12 cleanroom maintenance, 6 at interstitial (Super Inas 0537148630, EHS Vadia 0528412021)
- W&W 20 guys MOD1 – catwalks, MOD2-TTSE docking (EHS – Wisam 0509828381, Supervisor Rakesh - 0552837963)

Subfab

- Pach Taas
  3W 4W MARS
  - Team lead: Nethanel - 0556862261
  - EHS: Yazen – 0528104038
- Afcon E
  All Over SF
  - Anklesh - 0526008487
- Lesico
  - 3W,3E PT
  - Gabriel 0549892929
- Sela
  - 10W MOD2
  - Team lead: Dolev - 0548100126
  - EHS: Shmuel – 0506306031
- Sig
  - SF Marsh Shafts
  - Shmulik - 0549205966

Subcontractor Weekend Work- 14.03.2025

PSSS

- Pach Taas – Module bolting PSSS Roof, Lift 2 3-5P
- Foreman – Vadim – 053-5552472
- Safety – Offek – 050-2161429
- Afcon Electrical – Cable Tray and Cable Pulling UPW/BCD UL and 2-3P Roof & Lift 2
- Foreman – Charles – 055-2740190
- Safety – Stevan – 055-9129333
- Chemo A. – PSSS Roof and Lift 2 2-5P and PCW Room Insulation
- Foreman – Maor – 050-955-9071
- Safety – Rotem – 054-447-7112
- Combe Waste – 2P Waste Piping at GL4/Lift 2 Waste Piping
- Foreman – Chaim – 054-5210133
- Safety – Marzuke – 054-447-7112
- Lesico – Low Point Drains on PSSS Roof/OFA in Solvents
- Foreman – Suju Pally – 052-7755967
- Safety – Tal Madar – 052-8229109
- SK Engineering – Lift 2 MAH 4P/DW Punchlist
- Foreman – Marcela – 054-5210133
- Safety – Marzuke – 054-447-7112
- W&W – Grating Cutting Lift 3 1P
- Foreman –
- Safety –

WJG

Afcon:
Safety: Steven Shartho – 0559129333
Foreman: Mantu Singh – 0559116973

Pach Taas:
Safety: Yazan – 0528104038
Foreman: Netanel idleberg – 0556862261

SK:
Safety: Majdi – 0546192581
Foreman: Marcelo – 0542072784

SN:
Safety: Wisam -
Foreman: Maxim – 052-2774533

Subcontractor Weekend Work- 07.03.2025

CUB

Chemo CUB 2:
Dudu - 0509808846
Leonid - 0548883878

Sela CUB 2:
Dolev - 0548100126
Shmuel - 0506306031

SKE CUB 2:
Mario - 0548991051
Majdi - 0546192581

Trestle

SNJ:

Piping:

17 People - pipe pressure test

Safety - Yossi Strol 0544965867

Team leader - Muchless attack
0528341298

Site

- Derech Afar – Shotcrete wall

Daily Coordination Meeting

HOFFMAN
CONSTRUCTION
COMPANY

14:00 Sign In